AGS One
178/179 Cannon Workshops, Cannon Drive, Hertsmere Road,
London
E14 4AS

Customer	DEPOT - UPMINSTER (ABM)	Resource	[redacted]
Contact	ABM Pest ABM Pest ABM Pest Helpdesk	Assisted by	[redacted]
Address	[redacted]	Job type	ABM - LUL Pest Control - Routine Cull
		Reference	PC/ABM/PMC00054-024
		Order number	213168
		Date	16/03/2026 08:00 - 09:00
Billing address	ABM UK World Business Centre 3, Newall Road London Heathrow Airport Hounslow TW6 2TA	Job duration	01:00:00
		Driving duration	00:00:01
		Distance travelled	0 mi

[redacted]

[redacted]

AGS - Pre-shoot Checklist		
	Answer	**Notes**
Location:	Upminster depot	
Technician Carrying Out Shoot:	[redacted]	
Second Person:	[redacted]	
Have The Police Been Notified?	No	
Has the customer and any other contractors/people on site not involved in the shoot, been excluded from the area where shoot is taking place?	Yes	

powered by: BigChange

AGS One
178/179 Cannon Workshops, Cannon Drive, Hertsmere Road,
London
E14 4AS

Do all participating staff understand the procedures for the proposed shoot and have the appropriate PPE and paperwork to complete the work?	Yes
Can the shoot be done safely without affecting or being affected by, other site activities, neighbouring sites, buildings, other premises, houses, open areas and public spaces?	Yes
Before refilling the reservoir on compressed air powered air rifles, have you completed a pre-use visual check on the oxygen refill cylinder?	Yes
Can the shoot be done without endangering non-target animal, protected species (e.g. bats), livestock, other wildlife, trees and vegetation?	Yes
Have arrangements been made for the proper disposal of pest bird bodies?	Yes
Are the weather and lighting conditions safe for the shoot to proceed?	Yes
Shoot to proceed?	Yes
Name of Lead Tech	[redacted]
Lead Tech Signature	[redacted]

AGS/MITIE POWRA

	Answer	Notes
Do you have an in date first aid kit and eye wash on site?	Yes	
Are you moving any equipment or materials using a lift or escalator?	No	

AGS One
178/179 Cannon Workshops, Cannon Drive, Hertsmere Road,
London
E14 4AS

Have you read and understood the Risk Assessment and Method Statement for these works, and can the works be completed safely in accordance with them?	Yes
Identify how you will be securing your work site	Not Applicable
Are all team operatives trained and certified for the tasks they are undertaking?	Yes
Are all team members wearing the correct PPE in line with the method statement for the tasks they will be undertaking?	Yes
Will any of the following be affected by the works?	None
If required, do you have in date, correctly calibrated and tested equipment for the task?	Yes
Does the task require you to have a spill kit on site?	No
Is there any aspect of these works that will bring you or the team into contact with asbestos containing material?	No
Does the task involve working at height (including working on stairs, landings, and over open access chambers)?	No
Will you be using a power tool such as drill that require a HAVS assessment?	No
Have all hazards been removed to an acceptable level at this site to allow works to safely continue?	Yes
Do you require any additional resources to protect the environment at this site?	No

AGS One
178/179 Cannon Workshops, Cannon Drive, Hertsmere Road,
London
E14 4AS

Will the noise created by any part of the works affect any site personnel, other contractors, client staff or members of the public (including the stations neighbours)?	No

Pest Control - Report

	Answer	Notes
Number of Pigeons culled?	1	
Number of shots fired on target during cull?	1	
Number of shots fired that missed target during cull?	0	
Was any damage caused to the premises during the cull?	No	
Photo 1		
Pest Species Active	Feral pigeon (Columba livia)	
Location	Internal	
Level of Activity	Medium	
Work Report:	Today we have attended for a pugeon cull unfortunately the main shed where the pigeons are roosting and nesting is unavailable today due to track cleaning.	
Recommendations (Environmental/ Housekeeping/ Hygiene)	None	

AGS One
178/179 Cannon Workshops, Cannon Drive, Hertsmere Road,
London
E14 4AS

Recommendations (Fabric/ Proofing/ Structural)	None
Recommendations (Other)	None
Product Used:	No products used
Non-Hazardous Waste (Grams)	0.
Hazardous Waste (Grams)	0.
Post Work Photo 1	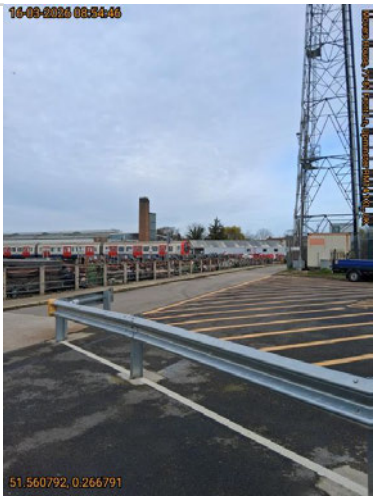

powered by: BigChange