AGS One
178/179 Cannon Workshops, Cannon Drive, Hertsmere Road,
London
E14 4AS

Customer	DEPOT - NEW CROSS GATE (ABM)	Resource	[redacted]
Contact	TFL Pest Helpdesk	Assisted by	[redacted]
Address	[redacted]	Job type	ABM - LUL Pest Control - Routine Cull
		Reference	PC/ABM/PMC00057-021
		Order number	213168
		Date	07/01/2026 12:00 - 14:00
Billing address	ABM UK World Business Centre 3, Newall Road London Heathrow Airport Hounslow TW6 2TA	Job duration	02:00:00
		Driving duration	00:00:02
		Distance travelled	0 mi

Customer notes

ABM supervisor

[redacted]

AGS - Pre-shoot Checklist		
	Answer	**Notes**
Location:	New cross gate depot	
Technician Carrying Out Shoot:	[redacted]	
Second Person:		
Have The Police Been Notified?	Yes	
CAD Number	2880070126	

powered by: BigChange

AGS One
178/179 Cannon Workshops, Cannon Drive, Hertsmere Road,
London
E14 4AS

Has the customer and any other contractors/people on site not involved in the shoot, been excluded from the area where shoot is taking place?	Yes
Do all participating staff understand the procedures for the proposed shoot and have the appropriate PPE and paperwork to complete the work?	Yes
Can the shoot be done safely without affecting or being affected by, other site activities, neighbouring sites, buildings, other premises, houses, open areas and public spaces?	Yes
Before refilling the reservoir on compressed air powered air rifles, have you completed a pre-use visual check on the oxygen refill cylinder?	Yes
Can the shoot be done without endangering non-target animal, protected species (e.g. bats), livestock, other wildlife, trees and vegetation?	Yes
Have arrangements been made for the proper disposal of pest bird bodies?	Yes
Are the weather and lighting conditions safe for the shoot to proceed?	Yes
Shoot to proceed?	Yes
Name of Lead Tech	[redacted]
Lead Tech Signature	[redacted]
Name of SS/ DDM or Manager	[redacted]
Signed by SS/ DDM or Manager	[redacted]

AGS One
178/179 Cannon Workshops, Cannon Drive, Hertsmere Road,
London
E14 4AS

[redacted]

AGS - Waste Transfer Form		
	Answer	**Notes**
Alkaline batteries?	No	
Mixed Construction & Demolition Waste (e.g. builders waste)?	No	
Ni Cad batteries?	No	
Packaging containing residues of or contaminated by dangerous substances?	No	
Paint contaminated absorbants (cloths/wipes/rollers)?	No	
Pest bodies/carcasses	Yes	
Weight (Grams)	1000	
Residual/spent pesticide waste	No	
Track Ballast?	No	
Vegetation (plants/weeds/shrubs/bushes) ?	No	
Waste paint & varnish?	No	
Total Weight (Grams)	1000	

AGS/MITIE POWRA		
	Answer	**Notes**
Do you have an in date first aid kit and eye wash on site?	Yes	
Are you moving any equipment or materials using a lift or escalator?	No	
Have you read and understood the Risk Assessment and Method Statement for these works, and can the works be completed safely in accordance with them?	Yes	

AGS One
178/179 Cannon Workshops, Cannon Drive, Hertsmere Road,
London
E14 4AS

Identify how you will be securing your work site	Barriers
Are all team operatives trained and certified for the tasks they are undertaking?	Yes
Are all team members wearing the correct PPE in line with the method statement for the tasks they will be undertaking?	Yes
Will any of the following be affected by the works?	None
If required, do you have in date, correctly calibrated and tested equipment for the task?	Yes
Does the task require you to have a spill kit on site?	No
Is there any aspect of these works that will bring you or the team into contact with asbestos containing material?	No
Does the task involve working at height (including working on stairs, landings, and over open access chambers)?	No
Will you be using a power tool such as drill that require a HAVS assessment?	No
Have all hazards been removed to an acceptable level at this site to allow works to safely continue?	Yes
Do you require any additional resources to protect the environment at this site?	No
Will the noise created by any part of the works affect any site personnel, other contractors, client staff or members of the public (including the stations neighbours)?	No
Are there any additional comments or notes about these works?	No

AGS One
178/179 Cannon Workshops, Cannon Drive, Hertsmere Road,
London
E14 4AS

Pest Control - Report		
	Answer	**Notes**
Number of Pigeons culled?	2	
Number of shots fired on target during cull?	2	
Number of shots fired that missed target during cull?	0	
Was any damage caused to the premises during the cull?	No	
Photo 1	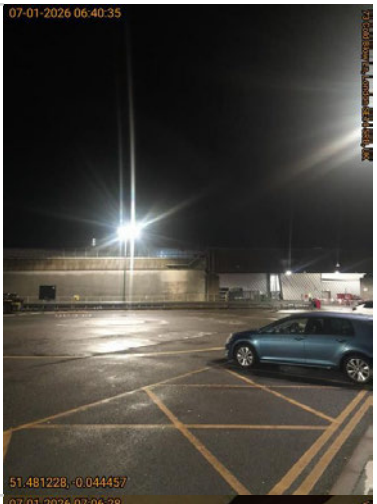	
Photo 2		

powered by: BigChange

AGS One
178/179 Cannon Workshops, Cannon Drive, Hertsmere Road,
London
E14 4AS

Photo 3	
Photo 4	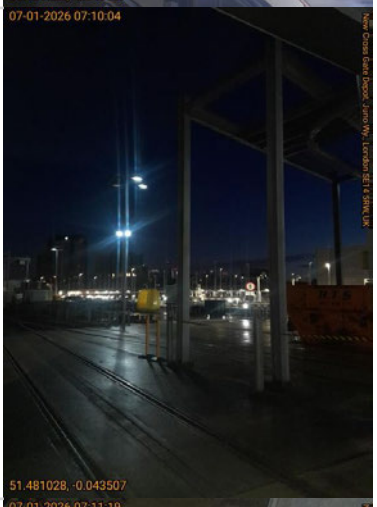
Photo 5	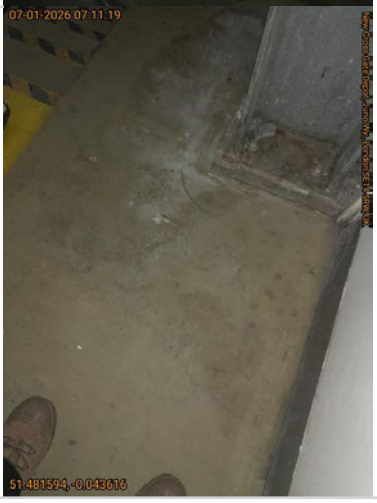

AGS One
178/179 Cannon Workshops, Cannon Drive, Hertsmere Road,
London
E14 4AS

Photo 6	
Photo 7	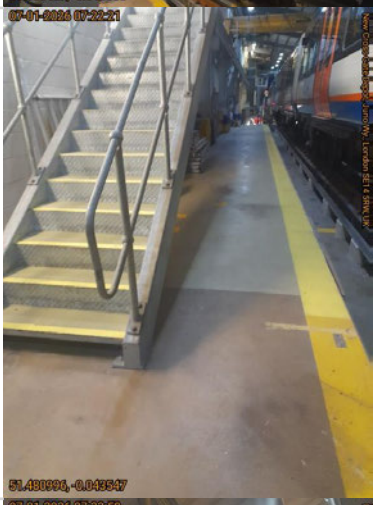
Photo 8	

AGS One
178/179 Cannon Workshops, Cannon Drive, Hertsmere Road,
London
E14 4AS

Photo 9	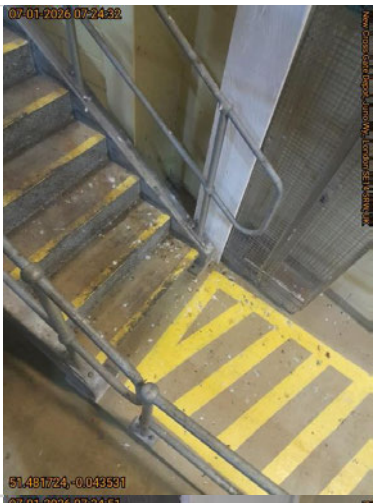
Photo 10	
Pest Species Active	Feral pigeon (Columba livia)
Location	Internal
Level of Activity	Low

AGS One
178/179 Cannon Workshops, Cannon Drive, Hertsmere Road,
London
E14 4AS

Work Report:	All accessible areas inspected as required No pigeons roosting at time of visit externally No pigeons roosting at time of visit in maintenance shed No pigeons roosting at time of visit in stores, or goods inn. All maintenance shed shutters closed at time of service. Open shutters while not in use noted in the WLHC building. Pigeon guano noted at the bottom of stairs, hand rails and wall. X2 pigeons roosting internally at time of visit in wheel lathe on high level structure. X2 pigeons culled at the time of visit in wheel lathe X1 pigeon flew down and exited the shed and landed along the live tracks. X1 pigeon removed from premises as required Pigeon guano removed from floors, steps,hand rails, and walls where accessible. Areas where biohazard was removed were treated with steri 7. Discussed findings, actions, and recommendations with the customer at the time of visit
Recommendations (Environmental/ Housekeeping/ Hygiene)	
Recommendations (Fabric/ Proofing/ Structural)	Continue to close shutters while not in use to prevent ingress points for pests
Recommendations (Other)	
Product Used:	Guano Fix Plus
Quantity (g)/(ml):	100
Product Used (1):	Steri-7 Xtra
Quantity (g)/(ml) (1):	50
Non-Hazardous Waste (Grams)	0.
Hazardous Waste (Grams)	1000

powered by: BigChange

AGS One
178/179 Cannon Workshops, Cannon Drive, Hertsmere Road,
London
E14 4AS

Post Work Photo 1	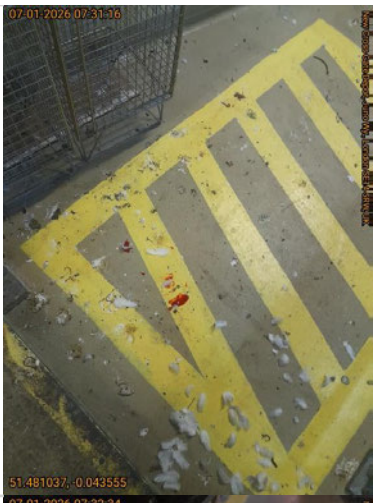	
Post Work Photo 2	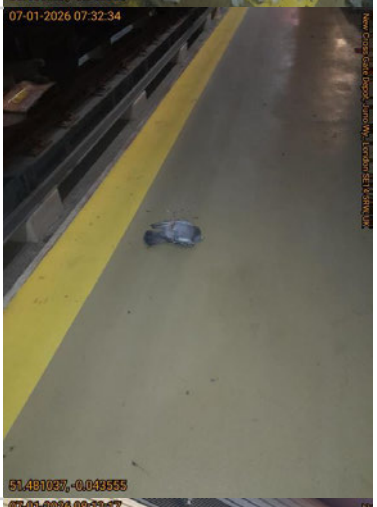	
Post Work Photo 3	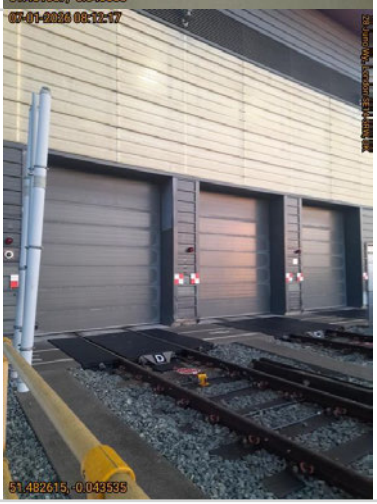	shutters closed while not in use

AGS One
178/179 Cannon Workshops, Cannon Drive, Hertsmere Road,
London
E14 4AS

Post Work Photo 4	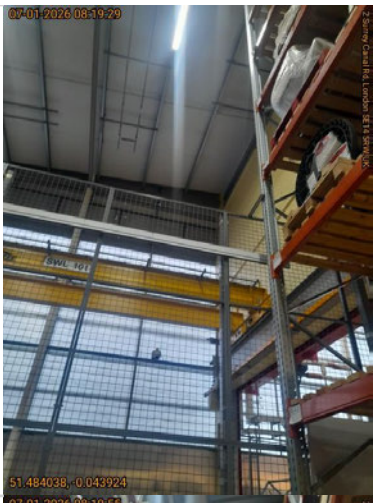
Post Work Photo 5	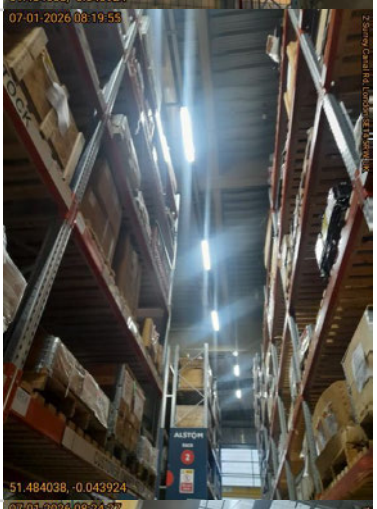
Post Work Photo 6	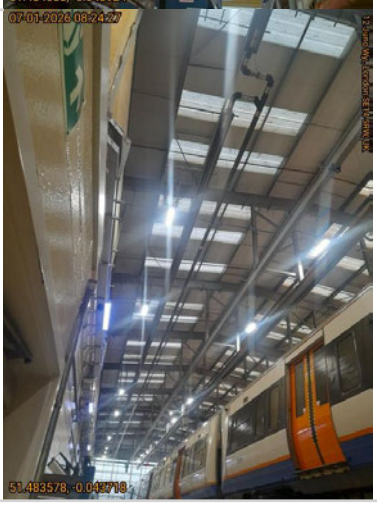

AGS One
178/179 Cannon Workshops, Cannon Drive, Hertsmere Road,
London
E14 4AS

Post Work Photo 7	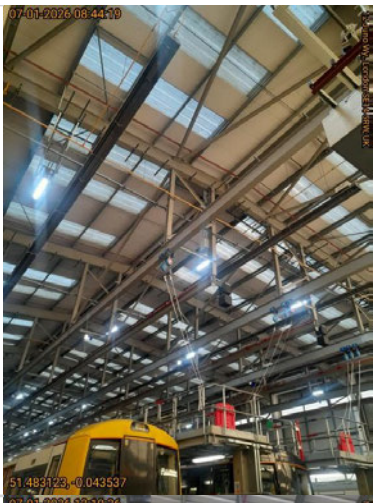
Post Work Photo 8	
Post Work Photo 9	

AGS One
178/179 Cannon Workshops, Cannon Drive, Hertsmere Road,
London
E14 4AS

Post Work Photo 10	
Post Work Photo 11	