AGS One
178/179 Cannon Workshops, Cannon Drive, Hertsmere Road,
London
E14 4AS

Customer	ARNOS GROVE LUL STATION (ABM)	Resource	[redacted]
Contact	ABM Pest Helpdesk	Assisted by	[redacted]
Address	Bowes Road, London N11 1AN N11 1AN	Job type	ABM - LUL Pest Control - Job
		Reference	PC/ABM/J/01073-001
		Order number	644653
		Date	15/12/2025 01:00 - 05:00
Billing address	ABM UK World Business Centre 3, Newall Road London Heathrow Airport Hounslow TW6 2TA	Job duration	04:00:00
		Driving duration	00:00:01
		Distance travelled	0 mi

Notes: Cull & Clean across all 4 platforms.

Remove mesh, clean and cull. Replace mesh.

Customer notes

Css

[redacted]

[redacted]

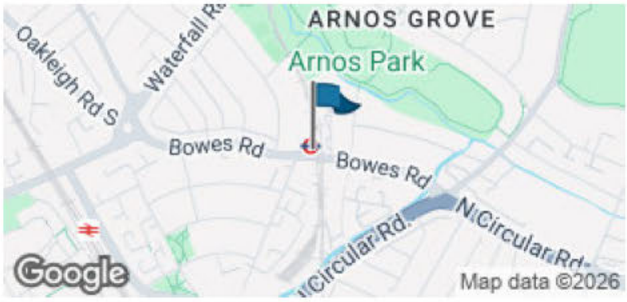

AGS - Pre-shoot Checklist		
	Answer	**Notes**
Location:	Arnos grove	
Technician Carrying Out Shoot:	[redacted]	
Second Person:	[redacted]	
Have The Police Been Notified?	Yes	

powered by: BigChange

AGS One
178/179 Cannon Workshops, Cannon Drive, Hertsmere Road,
London
E14 4AS

CAD Number	43
Has the customer and any other contractors/people on site not involved in the shoot, been excluded from the area where shoot is taking place?	Yes
Do all participating staff understand the procedures for the proposed shoot and have the appropriate PPE and paperwork to complete the work?	Yes
Can the shoot be done safely without affecting or being affected by, other site activities, neighbouring sites, buildings, other premises, houses, open areas and public spaces?	Yes
Before refilling the reservoir on compressed air powered air rifles, have you completed a pre-use visual check on the oxygen refill cylinder?	Yes
Can the shoot be done without endangering non-target animal, protected species (e.g. bats), livestock, other wildlife, trees and vegetation?	Yes
Have arrangements been made for the proper disposal of pest bird bodies?	Yes
Are the weather and lighting conditions safe for the shoot to proceed?	Yes
Shoot to proceed?	Yes
Name of Lead Tech	[redacted]
Lead Tech Signature	[redacted]
Name of SS/ DDM or Manager	..
Signed by SS/ DDM or Manager	..

AGS One
178/179 Cannon Workshops, Cannon Drive, Hertsmere Road,
London
E14 4AS

AGS/ABM POWRA		
	Answer	**Notes**
Do you have an in date first aid kit and eye wash on site?	Yes	
Do you require a movement licence for this task?	No	
Have you read and understood both the risk assessment and method statement that cover these works and does the methodology fully cover the tasks undertaken? Can the works be safely completed in accordance with the Risk Assessment and Method Statement?	Yes	
Identify how you will be securing your work site	Hazard Tape,Signs	
Are all team operatives trained and certified for the tasks they are undertaking?	Yes	
Are all team members wearing the correct PPE in line with the method statement for the tasks they will be undertaking?	Yes	
Will any of the following be affected by the works?	None	
If required, do you have in date, correctly calibrated and tested equipment for the task?	Yes	
Does the task require you to have a spill kit on site?	No	
Is there any aspect of these works that will bring you or the team into contact with asbestos containing material?	No	
Does the task involve working at height (including working on stairs, landings, and over open access chambers)?	Yes	

AGS One
178/179 Cannon Workshops, Cannon Drive, Hertsmere Road,
London
E14 4AS

Work at Height Permit Required - 1	Working at height permit - Tower Scaffold

AGS/ABM Working at Height Permit - Tower Scaffold

	Answer	Notes
Please provide suitable photos to show the fully erected tower and correct set up which shows demarcation and signage.		
Name of approved PASMA certified operative	[redacted]	
PASMA number	[redacted]	
Photo of PASMA certified engineer card	[redacted]	
Expiry of PASMA certification	[redacted]	

AGS One
178/179 Cannon Workshops, Cannon Drive, Hertsmere Road,
London
E14 4AS

Photo of signed & dated scaffold tag	

Pest Control - Report (ABM)		
	Answer	**Notes**
Number of Pigeons culled?	16	
Number of shots fired on target during cull?	20	
Number of shots fired that missed target during cull?	0	
Was any damage caused to the premises during the cull?	No	
Photo 1		

AGS One
178/179 Cannon Workshops, Cannon Drive, Hertsmere Road,
London
E14 4AS

Photo 2



Photo 3



Photo 4



AGS One
178/179 Cannon Workshops, Cannon Drive, Hertsmere Road,
London
E14 4AS

Photo 5



Photo 6



Photo 7

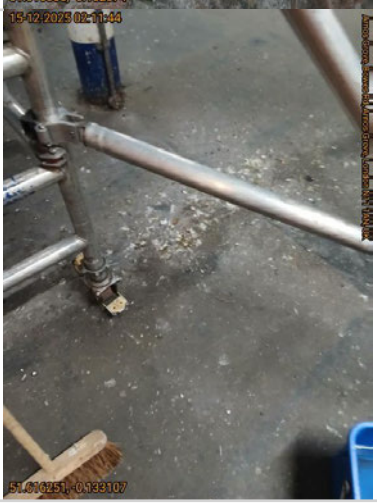

Photo 8	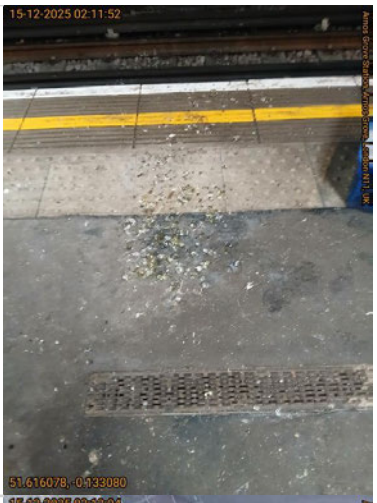
Photo 9	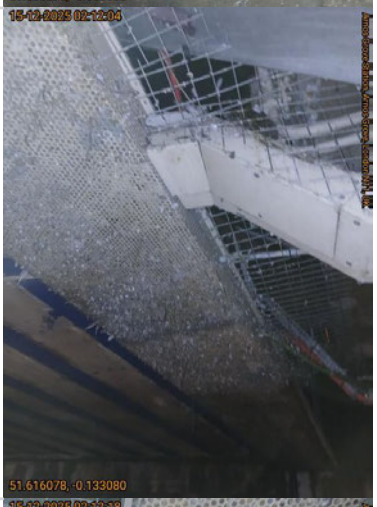
Photo 10	

AGS One
178/179 Cannon Workshops, Cannon Drive, Hertsmere Road,
London
E14 4AS

Photo 11



Photo 12

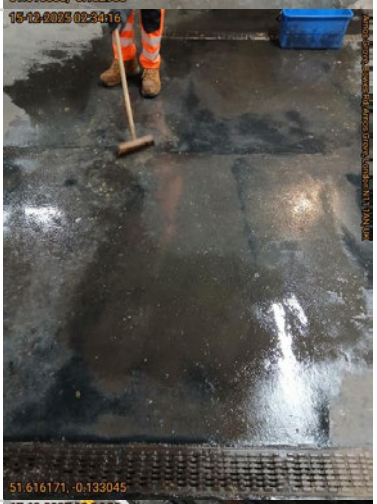

Photo 13

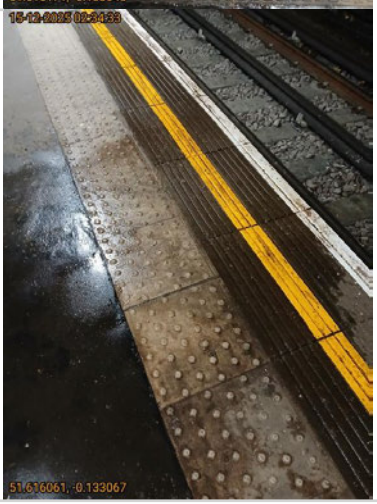

AGS One
178/179 Cannon Workshops, Cannon Drive, Hertsmere Road,
London
E14 4AS

Photo 14



Photo 15



Photo 16

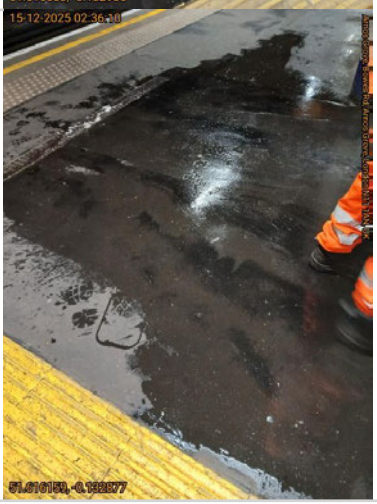

AGS One
178/179 Cannon Workshops, Cannon Drive, Hertsmere Road,
London
E14 4AS

Photo 17	
Photo 18	
Photo 19	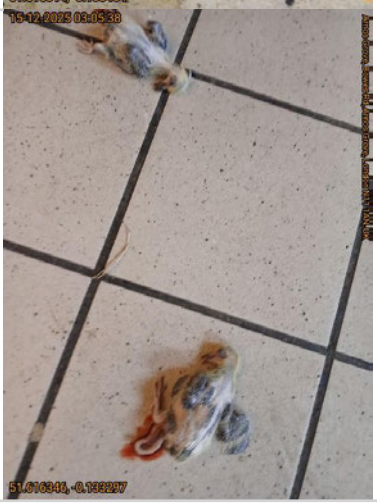
Pest Species Active	Feral pigeon (Columba livia)
Location	External,Internal
Level of Activity	Medium

powered by: BigChange

AGS One
178/179 Cannon Workshops, Cannon Drive, Hertsmere Road,
London
E14 4AS

Work Report:	As per fault description, cleaned gauno from platforms and culled roosting pigeons, couldn't get cover off of cable tray, buzz gun needed
Recommendations (Environmental/ Housekeeping/ Hygiene)	Na
Recommendations (Fabric/ Proofing/ Structural)	Na
Recommendations (Other)	Na
Product Used:	PX Ornikill
Quantity (g)/(ml):	15
Non-Hazardous Waste (Grams)	5kg
Hazardous Waste (Grams)	0.
Post Work Photo 1	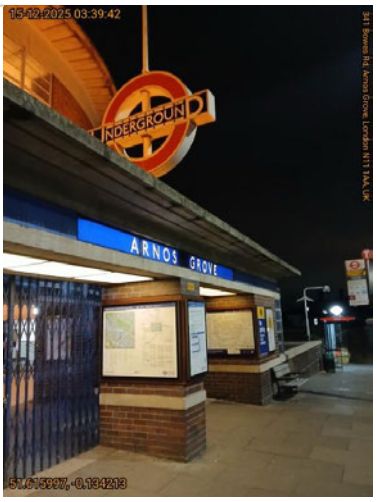

powered by: BigChange