AGS One
178/179 Cannon Workshops, Cannon Drive, Hertsmere Road,
London
E14 4AS

Customer	FAIRLOP LUL STATION (ABM)	Resource	[redacted]
Contact	ABM Pest Heklpdesk	Assisted by	[redacted]
Address	Forest Road Ilford IG6 3HD	Job type	ABM - LUL Pest Control - Fault
		Reference	PC/ABM/F/04899
		Order number	56402483
		Date	08/12/2025 02:00 - 03:00
Billing address	ABM UK World Business Centre 3, Newall Road London Heathrow Airport Hounslow TW6 2TA	Job duration	01:00:00
		Driving duration	00:00:01
		Distance travelled	0 mi

Notes

Fault Long Description: FAULT DESCRIPTION: Pigeon culling required
ADDITIONAL INFORMATION: Pigeon guano all over netted platform
EXACT LOCATION: Ticket Hall & Platform 2
WHEN CAN IT BE FIXED: During engineering hours

Customer notes

[redacted]

[redacted]

[redacted]

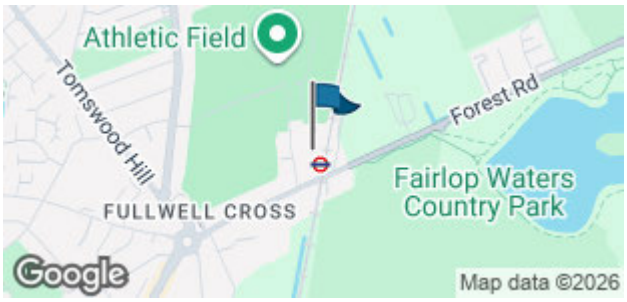

AGS - Pre-shoot Checklist		
	Answer	**Notes**
Location:	Fairlop	
Technician Carrying Out Shoot:	[redacted]	
Second Person:	[redacted]	
Have The Police Been Notified?	Yes	

powered by: BigChange

AGS One
178/179 Cannon Workshops, Cannon Drive, Hertsmere Road,
London
E14 4AS

CAD Number	22
Has the customer and any other contractors/people on site not involved in the shoot, been excluded from the area where shoot is taking place?	Yes
Do all participating staff understand the procedures for the proposed shoot and have the appropriate PPE and paperwork to complete the work?	Yes
Can the shoot be done safely without affecting or being affected by, other site activities, neighbouring sites, buildings, other premises, houses, open areas and public spaces?	Yes
Before refilling the reservoir on compressed air powered air rifles, have you completed a pre-use visual check on the oxygen refill cylinder?	Yes
Can the shoot be done without endangering non-target animal, protected species (e.g. bats), livestock, other wildlife, trees and vegetation?	Yes
Have arrangements been made for the proper disposal of pest bird bodies?	Yes
Are the weather and lighting conditions safe for the shoot to proceed?	Yes
Shoot to proceed?	Yes
Name of Lead Tech	[redacted]
Lead Tech Signature	[redacted]
Name of SS/ DDM or Manager	[redacted]
Signed by SS/ DDM or Manager	[redacted]

AGS One
178/179 Cannon Workshops, Cannon Drive, Hertsmere Road,
London
E14 4AS

[redacted]

AGS/ABM POWRA		
	Answer	**Notes**
Do you have an in date first aid kit and eye wash on site?	Yes	
Do you require a movement licence for this task?	No	
Have you read and understood both the risk assessment and method statement that cover these works and does the methodology fully cover the tasks undertaken? Can the works be safely completed in accordance with the Risk Assessment and Method Statement?	Yes	
Identify how you will be securing your work site	Signs	
Are all team operatives trained and certified for the tasks they are undertaking?	Yes	
Are all team members wearing the correct PPE in line with the method statement for the tasks they will be undertaking?	Yes	
Will any of the following be affected by the works?	None	
If required, do you have in date, correctly calibrated and tested equipment for the task?	Yes	
Does the task require you to have a spill kit on site?	No	
Is there any aspect of these works that will bring you or the team into contact with asbestos containing material?	No	
Does the task involve working at height (including working on stairs, landings, and over open access chambers)?	No	

AGS One
178/179 Cannon Workshops, Cannon Drive, Hertsmere Road,
London
E14 4AS

Will you be using a power tool such as drill that require a HAVS assessment?	No
Do you require any additional resources to protect the environment at this site?	No
Will the noise created by any part of the works affect any site personnel, other contractors, client staff or members of the public (including the stations neighbours)?	No
Have all hazards been removed to an acceptable level at this site to allow works to safely continue?	Yes
Are there any additional comments or notes about these works?	Na

Pest Control - Report (ABM)		
	Answer	**Notes**
Number of Pigeons culled?	15	
Number of shots fired on target during cull?	20	
Number of shots fired that missed target during cull?	0	
Was any damage caused to the premises during the cull?	No	
Photo 1		

powered by: BigChange

AGS One
178/179 Cannon Workshops, Cannon Drive, Hertsmere Road,
London
E14 4AS

Photo 2	
Photo 3	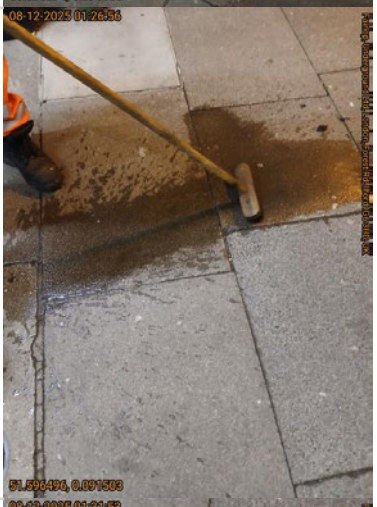
Photo 4	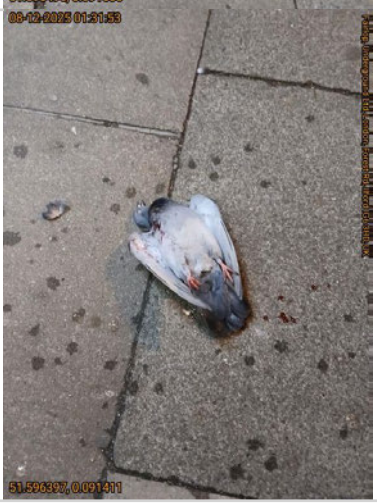

AGS One
178/179 Cannon Workshops, Cannon Drive, Hertsmere Road,
London
E14 4AS

Photo 5	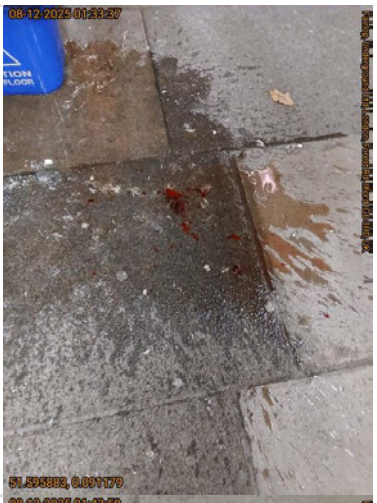
Photo 6	
Photo 7	

AGS One
178/179 Cannon Workshops, Cannon Drive, Hertsmere Road,
London
E14 4AS

Photo 8	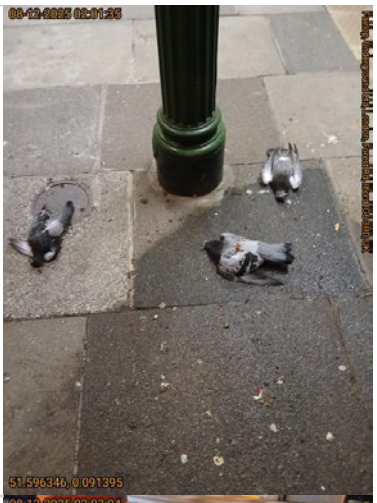
Photo 9	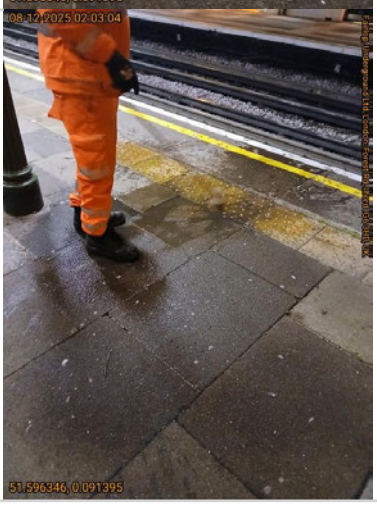
Pest Species Active	Feral pigeon (Columba livia)
Location	External
Level of Activity	Low
Work Report:	As per fault description, carried out cull on booking hall, stairs and both platforms
Recommendations (Environmental/ Housekeeping/ Hygiene)	Na
Recommendations (Fabric/ Proofing/ Structural)	Na
Recommendations (Other)	Na
Product Used:	No products used
Non-Hazardous Waste (Grams)	7kg
Hazardous Waste (Grams)	0.

powered by: BigChange

AGS One
178/179 Cannon Workshops, Cannon Drive, Hertsmere Road,
London
E14 4AS

Post Work Photo 1	
Post Work Photo 2	
Post Work Photo 3	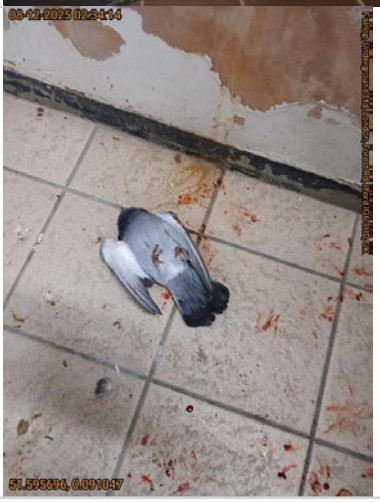

powered by: BigChange

AGS One
178/179 Cannon Workshops, Cannon Drive, Hertsmere Road,
London
E14 4AS

Post Work Photo 4

