AGS One
178/179 Cannon Workshops, Cannon Drive, Hertsmere Road,
London
E14 4AS

Customer	BROMLEY-BY-BOW LUL STATION (ABM)	Resource	[redacted]
Contact	ABM Pest Helpdesk	Assisted by	[redacted]
Address	Saint Leonard's Street London E3 3BT	Job type	ABM - LUL Pest Control - Job
		Reference	PC/ABM/J/01025
		Order number	632849
		Date	04/11/2025 01:00 - 05:00
Billing address	ABM UK World Business Centre 3, Newall Road London Heathrow Airport Hounslow TW6 2TA	Job duration	04:00:00
		Driving duration	00:00:02
		Distance travelled	0 mi

Notes ToconductBirdFoulingremovalinfrontofstationoffice.Toinstallgalvanizedweldmeshatroofareaabovestation office which removed by unknown personnel. To install bird netting behind station office 2/481 via scaffolding to prevent bird roosting.

Customer notes

[redacted]

[redacted]

[redacted]



AGS/ABM POWRA

	Answer	Notes
Do you have an in date first aid kit and eye wash on site?	Yes	
Do you require a movement licence for this task?	No	

powered by: BigChange

AGS One
178/179 Cannon Workshops, Cannon Drive, Hertsmere Road,
London
E14 4AS

Have you read and understood both the risk assessment and method statement that cover these works and does the methodology fully cover the tasks undertaken? Can the works be safely completed in accordance with the Risk Assessment and Method Statement?	Yes
Identify how you will be securing your work site	Signs,Hazard Tape
Are all team operatives trained and certified for the tasks they are undertaking?	Yes
Are all team members wearing the correct PPE in line with the method statement for the tasks they will be undertaking?	Yes
Will any of the following be affected by the works?	None
If required, do you have in date, correctly calibrated and tested equipment for the task?	Yes
Does the task require you to have a spill kit on site?	No
Is there any aspect of these works that will bring you or the team into contact with asbestos containing material?	No
Does the task involve working at height (including working on stairs, landings, and over open access chambers)?	Yes
Work at Height Permit Required - 1	Working at height permit - Tower Scaffold

AGS/ABM Working at Height Permit - Tower Scaffold		
	Answer	**Notes**

AGS One
178/179 Cannon Workshops, Cannon Drive, Hertsmere Road,
London
E14 4AS

Please provide suitable photos to show the fully erected tower and correct set up which shows demarcation and signage.	
Name of approved PASMA certified operative	[redacted]
PASMA number	[redacted]
Photo of PASMA certified engineer card	[redacted]
Expiry of PASMA certification	[redacted]

AGS One
178/179 Cannon Workshops, Cannon Drive, Hertsmere Road,
London
E14 4AS

Photo of signed & dated scaffold tag	

Pest Control - Report (ABM)

	Answer	Notes
Photo 1		

Photo 2		

powered by: BigChange

We are ONE for a reason!

AGS One
178/179 Cannon Workshops, Cannon Drive, Hertsmere Road,
London
E14 4AS

Photo 3	
Photo 4	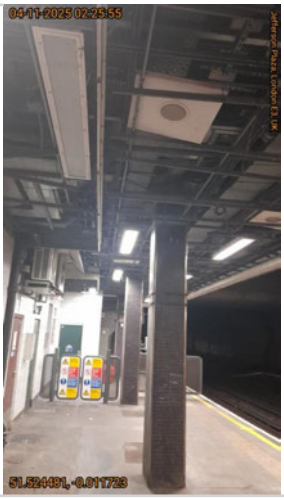
Pest Species Active	Feral pigeon (Columba livia)
Location	External
Level of Activity	High

AGS One
178/179 Cannon Workshops, Cannon Drive, Hertsmere Road,
London
E14 4AS

Work Report:	At Bromley Bow Bow Station, pest control works were carried out involving pigeon netting installation at the platform. Upon arrival and after thorough inspection, the team continued the netting installation at the eastbound Platform 2, successfully installing approximately 15 by 5 meters of netting tonight. The installation was completed successfully without any incidents or disturbances. All findings and actions were discussed with the station supervisor. AGS will continue to monitor activities.
Product Used:	No products used
Non-Hazardous Waste (Grams)	0.
Hazardous Waste (Grams)	0.
Post Work Photo 1	

powered by: BigChange

AGS One
178/179 Cannon Workshops, Cannon Drive, Hertsmere Road,
London
E14 4AS

Post Work Photo 2



Post Work Photo 3



Post Work Photo 4



AGS One
178/179 Cannon Workshops, Cannon Drive, Hertsmere Road,
London
E14 4AS

Post Work Photo 5

