AGS One
178/179 Cannon Workshops, Cannon Drive, Hertsmere Road,
London
E14 4AS

Customer	WOODFORD LUL STATION (ABM)	Resource	[redacted]
Contact	ABM Pest ABM Pest Helpdesk	Assisted by	[redacted]
Address	The Broadway IG8 0HQ	Job type	ABM - LUL Pest Control - Fault
		Reference	PC/ABM/F/03992
		Order number	56354561
		Date	28/08/2025 02:00 - 03:00
Billing address	ABM UK World Business Centre 3, Newall Road London Heathrow Airport Hounslow TW6 2TA	Job duration	01:00:00
		Driving duration	00:00:11
		Distance travelled	0 mi

Notes
FAULT DESCRIPTION: Pest control 3 x pigeons trapped
ADDITIONAL INFORMATION: 3 x pigeons located between netting and roof, they are creating a large amount of excrement on the floor and need removing ASAP
EXACT LOCATION: EB platform 3 outside CSS Office 1/436
WHEN CAN IT BE FIXED: During engineering hours

Customer notes
CSS

[redacted]

[redacted]



AGS - Pre-shoot Checklist		
	Answer	**Notes**
Location:	Woodford station	
Technician Carrying Out Shoot:	[redacted]	
Second Person:	[redacted]	

powered by: BigChange

AGS One
178/179 Cannon Workshops, Cannon Drive, Hertsmere Road,
London
E14 4AS

Have The Police Been Notified?	Yes
CAD Number	3
Has the customer and any other contractors/people on site not involved in the shoot, been excluded from the area where shoot is taking place?	Yes
Do all participating staff understand the procedures for the proposed shoot and have the appropriate PPE and paperwork to complete the work?	Yes
Can the shoot be done safely without affecting or being affected by, other site activities, neighbouring sites, buildings, other premises, houses, open areas and public spaces?	Yes
Before refilling the reservoir on compressed air powered air rifles, have you completed a pre-use visual check on the oxygen refill cylinder?	Yes
Can the shoot be done without endangering non-target animal, protected species (e.g. bats), livestock, other wildlife, trees and vegetation?	Yes
Have arrangements been made for the proper disposal of pest bird bodies?	Yes
Are the weather and lighting conditions safe for the shoot to proceed?	Yes
Shoot to proceed?	Yes
Name of Lead Tech	[redacted]
Lead Tech Signature	[redacted]
Name of SS/ DDM or Manager	[redacted]

AGS One
178/179 Cannon Workshops, Cannon Drive, Hertsmere Road,
London
E14 4AS

Signed by SS/ DDM or Manager	[redacted]

AGS/ABM POWRA

	Answer	Notes
Do you have an in date first aid kit and eye wash on site?	Yes	
Do you require a movement licence for this task?	No	
Have you read and understood both the risk assessment and method statement that cover these works and does the methodology fully cover the tasks undertaken? Can the works be safely completed in accordance with the Risk Assessment and Method Statement?	Yes	
Identify how you will be securing your work site	Signs,Hazard Tape	
Are all team operatives trained and certified for the tasks they are undertaking?	Yes	
Are all team members wearing the correct PPE in line with the method statement for the tasks they will be undertaking?	Yes	
Will any of the following be affected by the works?	None	
If required, do you have in date, correctly calibrated and tested equipment for the task?	Yes	
Does the task require you to have a spill kit on site?	No	
Is there any aspect of these works that will bring you or the team into contact with asbestos containing material?	No	

AGS One
178/179 Cannon Workshops, Cannon Drive, Hertsmere Road,
London
E14 4AS

Does the task involve working at height (including working on stairs, landings, and over open access chambers)?	Yes
Work at Height Permit Required - 1	Working at height permit – Ladder
Will you be using a power tool such as drill that require a HAVS assessment?	No
Do you require any additional resources to protect the environment at this site?	No
Will the noise created by any part of the works affect any site personnel, other contractors, client staff or members of the public (including the stations neighbours)?	No
Have all hazards been removed to an acceptable level at this site to allow works to safely continue?	Yes
Are there any additional comments or notes about these works?	NA

AGS/ABM Working at Height Permit - Ladder		
	Answer	**Notes**
Do you have the signed ladder permit available to view on your phone/tablet?	Yes	
Name of manager that has approved the ladder permit	[redacted]	

AGS One
178/179 Cannon Workshops, Cannon Drive, Hertsmere Road,
London
E14 4AS

Please provide suitable photos to document your working at height set up which shows demarcation and signage	
Are there any overhead obstructions to be considered?	No
Will overhead obstructions stop works?	No
Is the ground secure enough to firmly support a ladder?	Yes
Name of person who will be footing the ladder	[redacted]

Pest Control - Report (ABM)		
	Answer	**Notes**
Number of Pigeons culled?	4	
Number of shots fired on target during cull?	5	
Number of shots fired that missed target during cull?	3	
Was any damage caused to the premises during the cull?	No	

AGS One
178/179 Cannon Workshops, Cannon Drive, Hertsmere Road,
London
E14 4AS

Photo 1



Photo 2



Photo 3

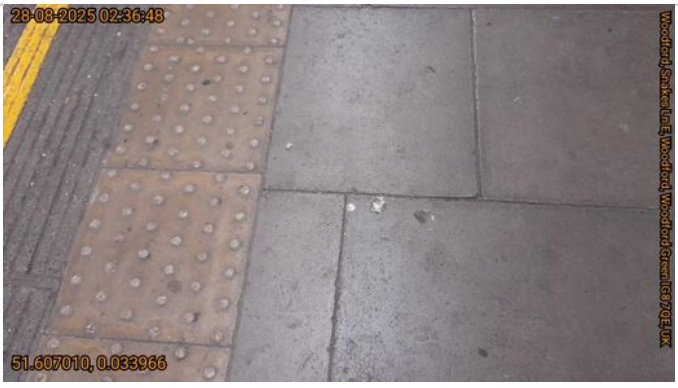

powered by: BigChange

AGS One
178/179 Cannon Workshops, Cannon Drive, Hertsmere Road,
London
E14 4AS

Photo 4



Photo 5



Photo 6

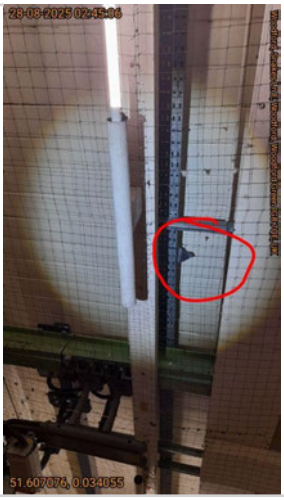

AGS One
178/179 Cannon Workshops, Cannon Drive, Hertsmere Road,
London
E14 4AS

Photo 7	

Pest Species Active	Feral pigeon (Columba livia)
Location	External
Level of Activity	Medium

AGS One
178/179 Cannon Workshops, Cannon Drive, Hertsmere Road,
London
E14 4AS

Work Report:	Woodford Station At Wood First Station, pest control was called out regarding pigeons inside the ceiling, between the ceiling and the netting above Platform 3. Upon arrival, the team identified several pigeons roosting within the netted area. The team proceeded to remove the pigeons safely by driving them out of the netted section. A total of 4 pigeons were culled and removed during this visit. All associated bloodstains and guano were cleaned and removed from the site. The pigeon carcasses were disposed of in accordance with local regulations. Findings and outcomes of the intervention were discussed with the Station Supervisor. AGS will continue to monitor the situation. -
Product Used:	No products used
Non-Hazardous Waste (Grams)	0.
Hazardous Waste (Grams)	0.

powered by: BigChange

AGS One
178/179 Cannon Workshops, Cannon Drive, Hertsmere Road,
London
E14 4AS

Post Work Photo 1



Post Work Photo 2

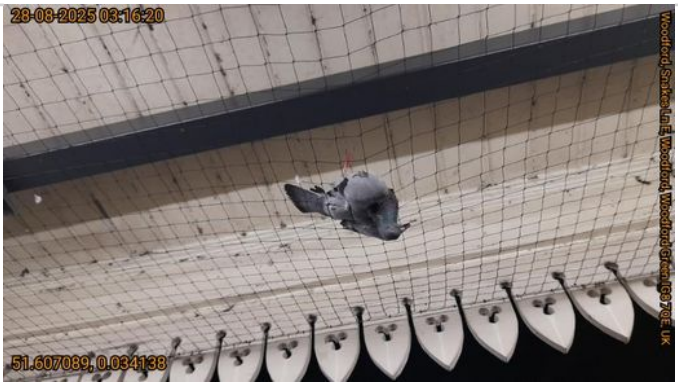

Post Work Photo 3



AGS One
178/179 Cannon Workshops, Cannon Drive, Hertsmere Road,
London
E14 4AS

Post Work Photo 4

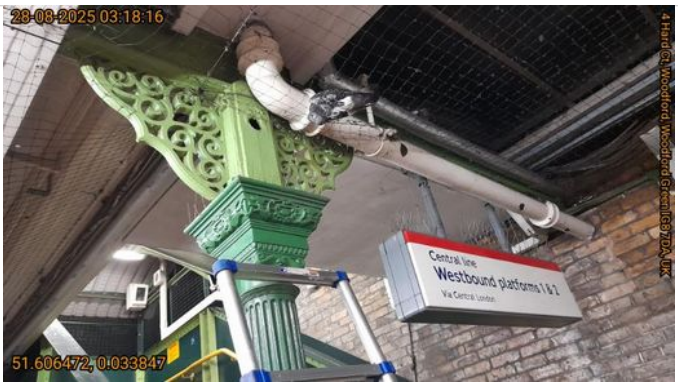

Post Work Photo 5

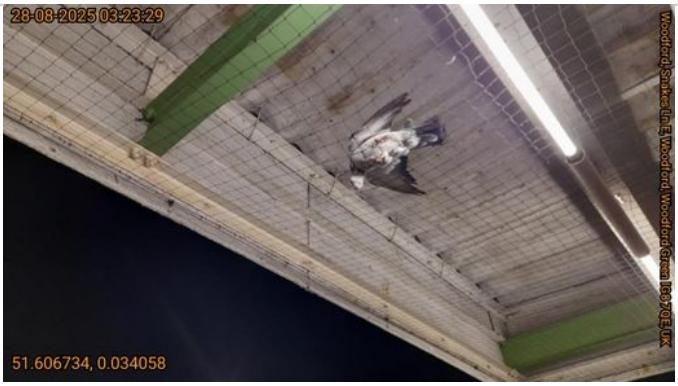

Post Work Photo 6



AGS One
178/179 Cannon Workshops, Cannon Drive, Hertsmere Road,
London
E14 4AS

Post Work Photo 7



Post Work Photo 8

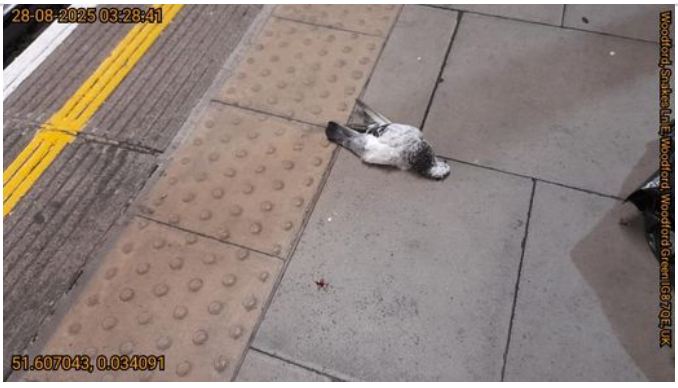

Post Work Photo 9



AGS One
178/179 Cannon Workshops, Cannon Drive, Hertsmere Road,
London
E14 4AS

Post Work Photo 10

