AGS One
178/179 Cannon Workshops, Cannon Drive, Hertsmere Road,
London
E14 4AS

Customer	DEPOT - RUISLIP (ABM)
Contact	ABM Pest Helpdesk
Address	HA4 6NS
Billing address	ABM UK World Business Centre 3, Newall Road London Heathrow Airport Hounslow TW6 2TA

Resource	[redacted]
Assisted by	[redacted]
Job type	ABM - LUL Pest Control - Routine Cull
Reference	PC/ABM/PMC00049-011
Order number	1
Date	26/08/2025 17:00 - 18:00
Job duration	01:00:00
Driving duration	00:47:25
Distance travelled	0 mi

[redacted]

[redacted]



AGS - Pre-shoot Checklist		
	Answer	**Notes**
Location:	Ruislip depot	
Technician Carrying Out Shoot:	[redacted]	
Second Person:	[redacted]	
Have The Police Been Notified?	Yes	
CAD Number	2142260825	
Has the customer and any other contractors/people on site not involved in the shoot, been excluded from the area where shoot is taking place?	Yes	

AGS One
178/179 Cannon Workshops, Cannon Drive, Hertsmere Road,
London
E14 4AS

Do all participating staff understand the procedures for the proposed shoot and have the appropriate PPE and paperwork to complete the work?	Yes
Can the shoot be done safely without affecting or being affected by, other site activities, neighbouring sites, buildings, other premises, houses, open areas and public spaces?	Yes
Before refilling the reservoir on compressed air powered air rifles, have you completed a pre-use visual check on the oxygen refill cylinder?	Yes
Can the shoot be done without endangering non-target animal, protected species (e.g. bats), livestock, other wildlife, trees and vegetation?	Yes
Have arrangements been made for the proper disposal of pest bird bodies?	Yes
Are the weather and lighting conditions safe for the shoot to proceed?	Yes
Shoot to proceed?	Yes
Name of Lead Tech	[redacted]
Lead Tech Signature	[redacted]
Name of SS/ DDM or Manager	[redacted]
Signed by SS/ DDM or Manager	[redacted]

AGS - Waste Transfer Form		
	Answer	**Notes**

powered by: BigChange

AGS One
178/179 Cannon Workshops, Cannon Drive, Hertsmere Road,
London
E14 4AS

Description of Load: (Give approximate weight/size, if necessary)	Dead pigeons
Alkaline batteries?	No
Mixed Construction & Demolition Waste (e.g. builders waste)?	No
Ni Cad batteries?	No
Packaging containing residues of or contaminated by dangerous substances?	No
Paint contaminated absorbants (cloths/wipes/rollers)?	No
Pest bodies/carcasses	Yes
Weight (Grams)	2915
Residual/spent pesticide waste	No
Track Ballast?	No
Vegetation (plants/weeds/shrubs/bushes) ?	No
Waste paint & varnish?	No
Other – (provide details)	
Total Weight (Grams)	2915

AGS/ABM POWRA

	Answer	Notes
Do you have an in date first aid kit and eye wash on site?	Yes	
Do you require a movement licence for this task?	No	
Have you read and understood both the risk assessment and method statement that cover these works and does the methodology fully cover the tasks undertaken? Can the works be safely completed in accordance with the Risk Assessment and Method Statement?	Yes	

AGS One
178/179 Cannon Workshops, Cannon Drive, Hertsmere Road,
London
E14 4AS

Identify how you will be securing your work site	Barriers
Are all team operatives trained and certified for the tasks they are undertaking?	Yes
Are all team members wearing the correct PPE in line with the method statement for the tasks they will be undertaking?	Yes
Will any of the following be affected by the works?	None
If required, do you have in date, correctly calibrated and tested equipment for the task?	Yes
Does the task require you to have a spill kit on site?	No
Is there any aspect of these works that will bring you or the team into contact with asbestos containing material?	No
Does the task involve working at height (including working on stairs, landings, and over open access chambers)?	No
Will you be using a power tool such as drill that require a HAVS assessment?	No
Do you require any additional resources to protect the environment at this site?	No
Will the noise created by any part of the works affect any site personnel, other contractors, client staff or members of the public (including the stations neighbours)?	No
Have all hazards been removed to an acceptable level at this site to allow works to safely continue?	Yes
Are there any additional comments or notes about these works?	

AGS One
178/179 Cannon Workshops, Cannon Drive, Hertsmere Road,
London
E14 4AS

Pest Control - Report (ABM)		
	Answer	**Notes**
Number of Pigeons culled?	11	
Number of shots fired on target during cull?	11	
Number of shots fired that missed target during cull?	0	
Was any damage caused to the premises during the cull?	No	
Photo 1	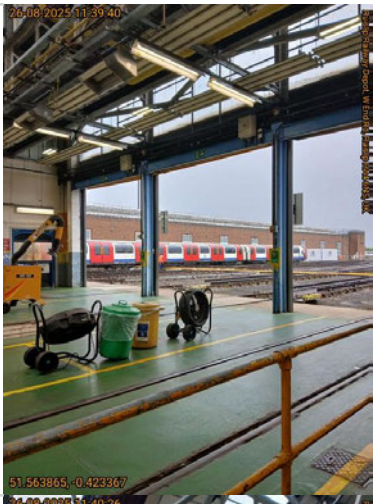	Open shutters will allow ingress for pests
Photo 2	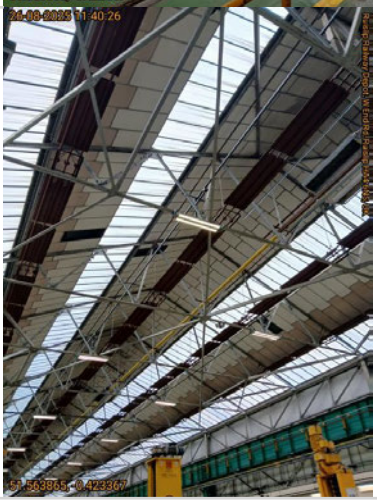	No pigeons noted

powered by: BigChange

AGS One
178/179 Cannon Workshops, Cannon Drive, Hertsmere Road,
London
E14 4AS

Photo 3	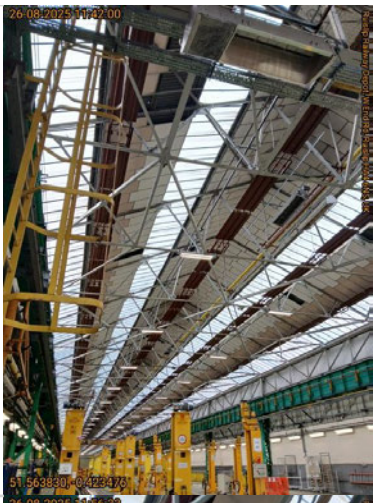	No pigeons noted
Photo 4	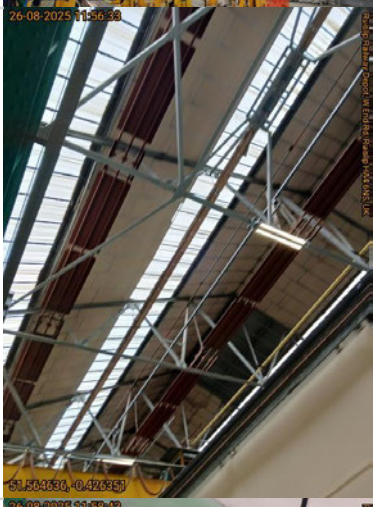	No pigeons noted roosting
Photo 5	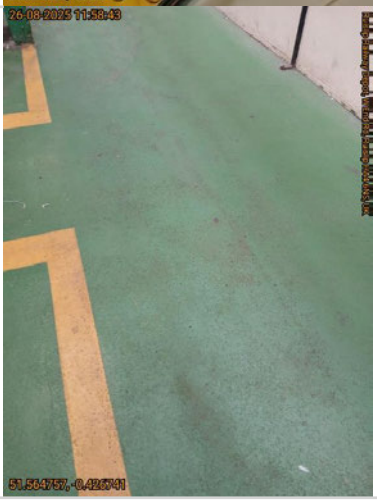	No build up of guano noted on walkways

AGS One
178/179 Cannon Workshops, Cannon Drive, Hertsmere Road,
London
E14 4AS

Photo 6	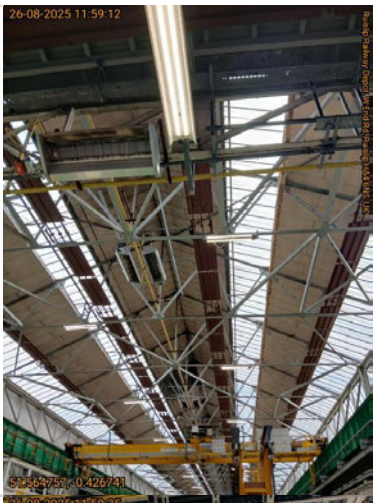	No pigeons noted
Photo 7	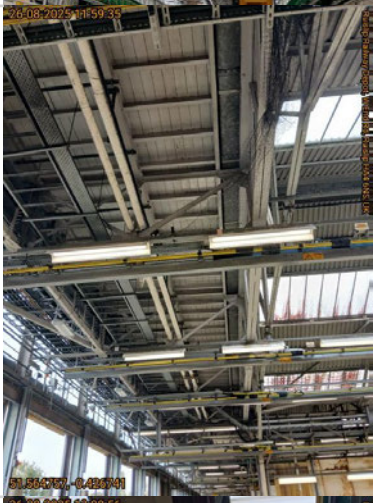	No pigeons noted
Photo 8	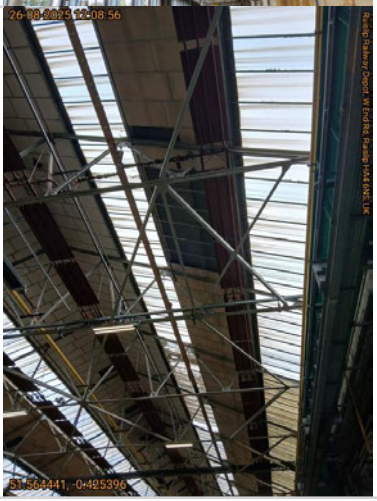	No pigeons noted

powered by: BigChange

AGS One
178/179 Cannon Workshops, Cannon Drive, Hertsmere Road,
London
E14 4AS

Photo 9		No pigeons noted
Photo 10		Pigeons noted accessing behind roof panels, inaccessible to cull
Photo 11	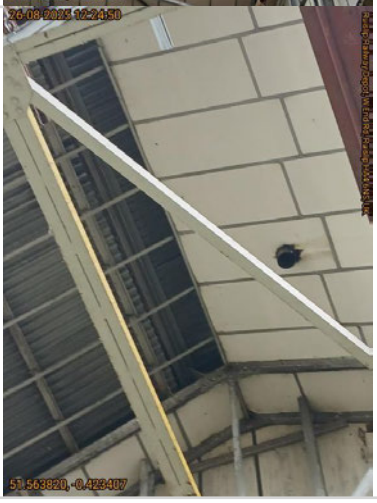	Pigeons roosting behind metal girder, inaccessible to cull

AGS One
178/179 Cannon Workshops, Cannon Drive, Hertsmere Road,
London
E14 4AS

Photo 12		Pigeons are accessing the depot over the corrugated roofing
Photo 13	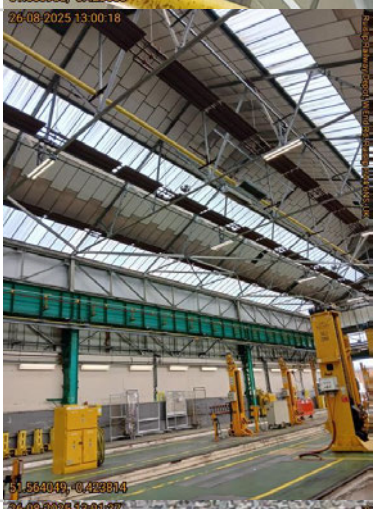	Pigeons culled where feasible
Photo 14		Pigeons culled, removed from site and disposed of accordingly

AGS One
178/179 Cannon Workshops, Cannon Drive, Hertsmere Road,
London
E14 4AS

Photo 15		Pigeons disposed of accordingly.
Pest Species Active	Feral pigeon (Columba livia)	
Location	Internal	
Level of Activity	High	
Work Report:	Full visual inspection of all accessible areas undertaken. 11 pigeons noted roosting in the sheds during today's visit. 10 pigeons culled and removed from site, 1 pigeon flew put the open doors are being shot, despite best efforts it couldn't be located to be able to remove. Pigeons are accessing the depot via the corrugated iron within the ceiling at the East end of the lifting shed. No guano build up noted on walkways or machinery. Open shutters will allow for ingress for pigeons and should be kept closed when not in use Cull undertaken. Findings and actions taken discussed with on duty DDM No access to onsite service folder	
Recommendations (Environmental/ Housekeeping/ Hygiene)	Open shutters should be kept closed to prevent ingress.	
Recommendations (Fabric/ Proofing/ Structural)	The corrugated iron should be repaired or netted to prevent ingress from pigeons.	

AGS One
178/179 Cannon Workshops, Cannon Drive, Hertsmere Road,
London
E14 4AS

Recommendations (Other)	None
Product Used:	No products used
Non-Hazardous Waste (Grams)	0.
Hazardous Waste (Grams)	2915
Post Work Photo 1	