AGS One
178/179 Cannon Workshops, Cannon Drive, Hertsmere Road,
London
E14 4AS

Customer	DEPOT - NEASDEN (ABM)	Resource	[redacted]
Contact	ABM Pest Helpdesk	Assisted by	[redacted], [redacted]
Address	NW10 1PH	Job type	ABM - LUL Pest Control - Routine Cull
		Reference	PC/ABM/PMC00048-008
		Order number	600322167
		Date	31/07/2025 15:00 - 16:00
Billing address	ABM UK World Business Centre 3, Newall Road London Heathrow Airport Hounslow TW6 2TA	Job duration	01:00:00
		Driving duration	00:00:07
		Distance travelled	0 mi

[redacted]

[redacted]



AGS - Pre-shoot Checklist		
	Answer	**Notes**
Location:	Neasden	
Technician Carrying Out Shoot:	[redacted]	
Second Person:	[redacted]	
Have The Police Been Notified?	Yes	
CAD Number	2475310725	
Has the customer and any other contractors/people on site not involved in the shoot, been excluded from the area where shoot is taking place?	Yes	

powered by: BigChange

AGS One
178/179 Cannon Workshops, Cannon Drive, Hertsmere Road,
London
E14 4AS

Do all participating staff understand the procedures for the proposed shoot and have the appropriate PPE and paperwork to complete the work?	Yes
Can the shoot be done safely without affecting or being affected by, other site activities, neighbouring sites, buildings, other premises, houses, open areas and public spaces?	Yes
Can the shoot be done without endangering non-target animal, protected species (e.g. bats), livestock, other wildlife, trees and vegetation?	Yes
Have arrangements been made for the proper disposal of pest bird bodies?	Yes
Are the weather and lighting conditions safe for the shoot to proceed?	Yes
Shoot to proceed?	Yes
Name of Lead Tech	[redacted]
Lead Tech Signature	[redacted]
Name of SS/ DDM or Manager	[redacted]
Signed by SS/ DDM or Manager	[redacted]

AGS - Waste Transfer Form		
	Answer	**Notes**
Description of Load: (Give approximate weight/size, if necessary)	1750g	
Alkaline batteries?	No	

AGS One
178/179 Cannon Workshops, Cannon Drive, Hertsmere Road,
London
E14 4AS

Mixed Construction & Demolition Waste (e.g. builders waste)?	No
Ni Cad batteries?	No
Packaging containing residues of or contaminated by dangerous substances?	No
Paint contaminated absorbants (cloths/wipes/rollers)?	No
Pest bodies/carcasses	Yes
Weight (Grams)	1750
Residual/spent pesticide waste	No
Track Ballast?	No
Vegetation (plants/weeds/shrubs/bushes) ?	No
Waste paint & varnish?	No
Other – (provide details)	N/A
Total Weight (Grams)	1750

AGS/ABM POWRA

	Answer	Notes
Do you have an in date first aid kit and eye wash on site?	Yes	
Do you require a movement licence for this task?	No	
Have you read and understood both the risk assessment and method statement that cover these works and does the methodology fully cover the tasks undertaken? Can the works be safely completed in accordance with the Risk Assessment and Method Statement?	Yes	
Identify how you will be securing your work site	Not Applicable	
Are all team operatives trained and certified for the tasks they are undertaking?	Yes	

AGS One
178/179 Cannon Workshops, Cannon Drive, Hertsmere Road,
London
E14 4AS

Are all team members wearing the correct PPE in line with the method statement for the tasks they will be undertaking?	Yes
Will any of the following be affected by the works?	None
If required, do you have in date, correctly calibrated and tested equipment for the task?	Yes
Does the task require you to have a spill kit on site?	No
Is there any aspect of these works that will bring you or the team into contact with asbestos containing material?	No
Does the task involve working at height (including working on stairs, landings, and over open access chambers)?	No
Do you want to complete another Work at Height Permit? - 1	No
Will you be using a power tool such as drill that require a HAVS assessment?	No
Do you require any additional resources to protect the environment at this site?	No
Will the noise created by any part of the works affect any site personnel, other contractors, client staff or members of the public (including the stations neighbours)?	No
Are additional measures required to control and monitor and record the noise at this site?	No
Have all hazards been removed to an acceptable level at this site to allow works to safely continue?	Yes

AGS One
178/179 Cannon Workshops, Cannon Drive, Hertsmere Road,
London
E14 4AS

Are there any additional comments or notes about these works?	N/A

Pest Control - Report (ABM)		
	Answer	**Notes**
Number of Pigeons culled?	15	
Number of shots fired on target during cull?	15	
Number of shots fired that missed target during cull?	0	
Was any damage caused to the premises during the cull?	No	
Photo 1		
Photo 2		

AGS One
178/179 Cannon Workshops, Cannon Drive, Hertsmere Road,
London
E14 4AS

Photo 3

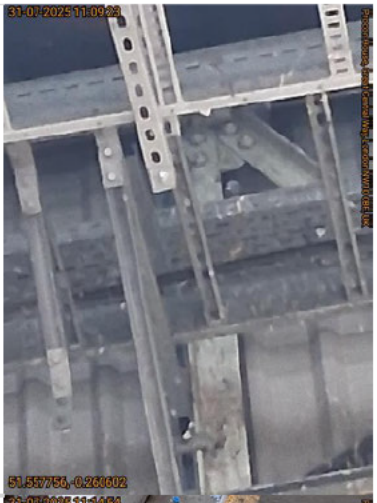

Photo 4

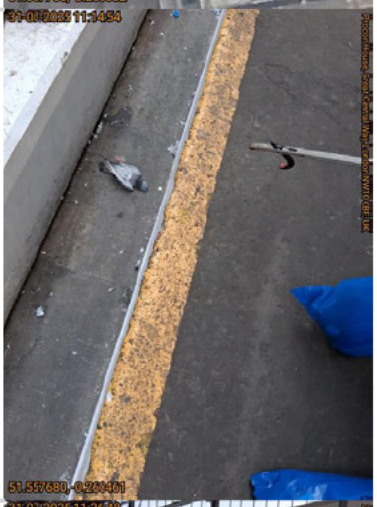

Photo 5

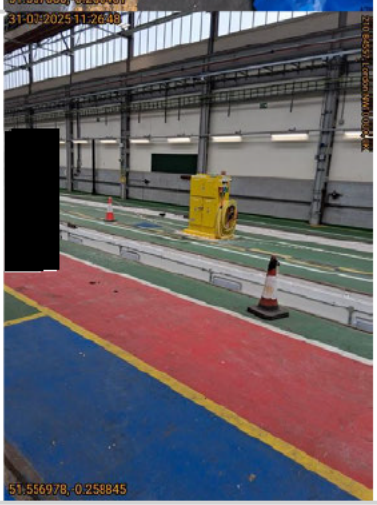

AGS One
178/179 Cannon Workshops, Cannon Drive, Hertsmere Road,
London
E14 4AS

Photo 6	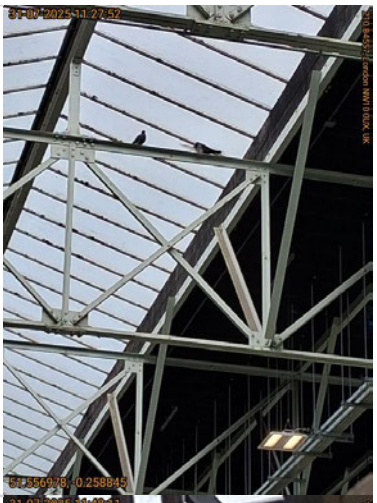
Photo 7	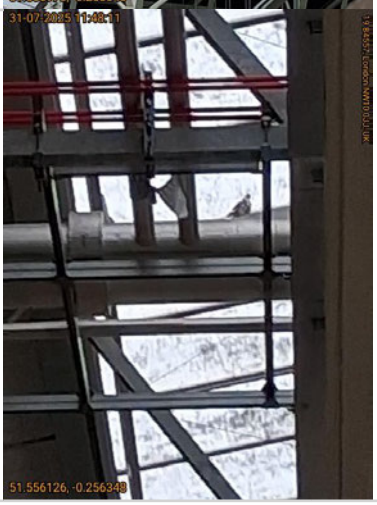
Pest Species Active	Feral pigeon (Columba livia)
Location	Internal
Level of Activity	Medium

AGS One
178/179 Cannon Workshops, Cannon Drive, Hertsmere Road,
London
E14 4AS

Work Report:	Routine cull completed Shed areas cleared of all birds 15 pigeons total dispatched, bagged, and disposed of correctly. Noted on inspection High nesting in shed area (see housekeeping notes)) Re-netting of all sheds (see proofing notes)
Recommendations (Environmental/ Housekeeping/ Hygiene)	Suggest nests to be cleared, working at height equipment required
Recommendations (Fabric/ Proofing/ Structural)	Re netting of all sheds as nets have begun to deteriorate over time
Recommendations (Other)	No other recommendations at this time
Product Used:	No products used
Non-Hazardous Waste (Grams)	0.
Hazardous Waste (Grams)	1750
Post Work Photo 1	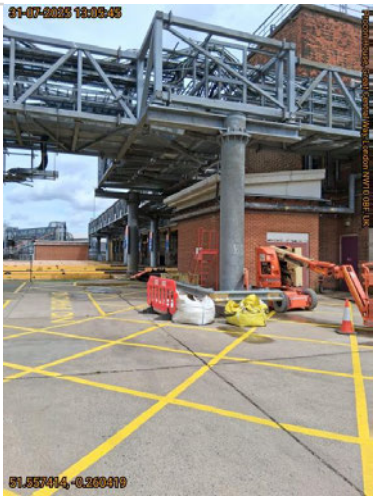

powered by: BigChange