AGS One
178/179 Cannon Workshops, Cannon Drive, Hertsmere Road,
London
E14 4AS

Customer	HILLINGDON LUL STATION (ABM)	Resource	[redacted]
Contact	ABM Pest Helpdesk	Assisted by	[redacted]
Address	Uxbridge UB10 9NR	Job type	ABM - LUL Pest Control - Fault
		Reference	PC/ABM/F/02100
		Order number	56218916
		Date	24/12/2024 01:00 - 04:00
Billing address	ABM UK World Business Centre 3, Newall Road London Heathrow Airport Hounslow TW6 2TA	Job duration	03:00:00
		Driving duration	00:54:50
		Distance travelled	0 mi

Notes: Fault Long Description: Dead pigeons to be removed from ledge canopy over platform - To be accessed by ladders in EH

[redacted]

[redacted]

AGS - Pre-shoot Checklist		
	Answer	**Notes**
Location:	Hillingdon Station	
Technician Carrying Out Shoot:	[redacted]	
Second Person:	[redacted]	
Have The Police Been Notified?	Yes	
CAD Number	4206	

powered by: BigChange

AGS One
178/179 Cannon Workshops, Cannon Drive, Hertsmere Road,
London
E14 4AS

Has the customer and any other contractors/people on site not involved in the shoot, been excluded from the area where shoot is taking place?	Yes
Do all participating staff understand the procedures for the proposed shoot and have the appropriate PPE and paperwork to complete the work?	Yes
Can the shoot be done safely without affecting or being affected by, other site activities, neighbouring sites, buildings, other premises, houses, open areas and public spaces?	Yes
Before refilling the reservoir on compressed air powered air rifles, have you completed a pre-use visual check on the oxygen refill cylinder?	Yes
Can the shoot be done without endangering non-target animal, protected species (e.g. bats), livestock, other wildlife, trees and vegetation?	Yes
Have arrangements been made for the proper disposal of pest bird bodies?	Yes
Are the weather and lighting conditions safe for the shoot to proceed?	Yes
Shoot to proceed?	Yes
Name of Lead Tech	[redacted]
Lead Tech Signature	
Name of SS/ DDM or Manager	
Signed by SS/ DDM or Manager	

AGS One
178/179 Cannon Workshops, Cannon Drive, Hertsmere Road,
London
E14 4AS

[redacted]

AGS/MITIE General Works at Height Form

	Answer	Notes
Please provide suitable photos to document your working at height set up which shows demarcation and signage.		
Are all staff working at height trained to do so?	Yes	
If required, is there suitable edge protection or guarding in place?	N/A	

AGS/MITIE POWRA

	Answer	Notes
Do you have an in date first aid kit and eye wash on site?	Yes	
Are you moving any equipment or materials using a lift or escalator?	No	
Have you read and understood the Risk Assessment and Method Statement for these works, and can the works be completed safely in accordance with them?	Yes	
Identify how you will be securing your work site	Signs,Hazard Tape	

AGS One
178/179 Cannon Workshops, Cannon Drive, Hertsmere Road,
London
E14 4AS

Are all team operatives trained and certified for the tasks they are undertaking?	Yes
Are all team members wearing the correct PPE in line with the method statement for the tasks they will be undertaking?	Yes
Will any of the following be affected by the works?	None
If required, do you have in date, correctly calibrated and tested equipment for the task?	Yes
Does the task require you to have a spill kit on site?	No
Is there any aspect of these works that will bring you or the team into contact with asbestos containing material?	No
Does the task involve working at height (including working on stairs, landings, and over open access chambers)?	Yes
Work at Height Permit Required	General works at height form

Pest Control - Report

	Answer	Notes
Photo 1		

powered by: BigChange

AGS One
178/179 Cannon Workshops, Cannon Drive, Hertsmere Road,
London
E14 4AS

Photo 2	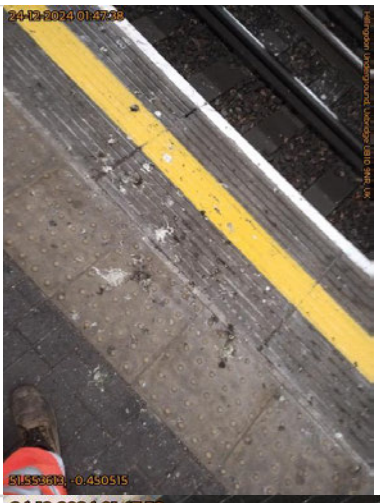
Photo 3	
Pest Species Active	Feral pigeon (Columba livia)
Location	Internal
Level of Activity	Medium
Work Report:	Tonight we have removed all the pigeons from the net,the Westbound platform has been cleaned and sanitized, culling also has taken place
Product Used:	Steri-7 Xtra
Quantity (g)/(ml):	50

AGS One
178/179 Cannon Workshops, Cannon Drive, Hertsmere Road,
London
E14 4AS

Post Work Photo 1	
Post Work Photo 2	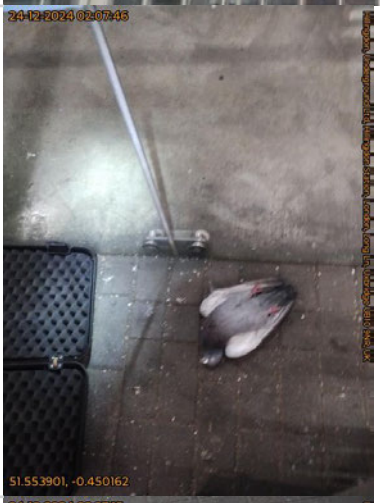
Post Work Photo 3	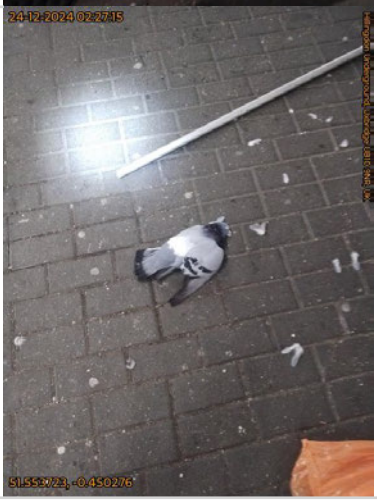

AGS One
178/179 Cannon Workshops, Cannon Drive, Hertsmere Road,
London
E14 4AS

Post Work Photo 4	
Post Work Photo 5	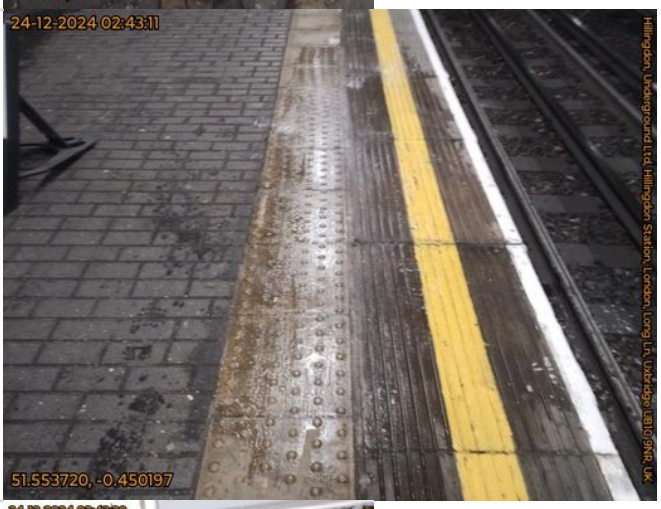
Post Work Photo 6	

AGS One
178/179 Cannon Workshops, Cannon Drive, Hertsmere Road,
London
E14 4AS

Post Work Photo 7



powered by: BigChange