AGS One
178/179 Cannon Workshops, Cannon Drive, Hertsmere Road,
London
E14 4AS

Customer	FAIRLOP LUL STATION (ABM)	Resource	[redacted]
Contact	ABM Pest Heklpdesk	Assisted by	[redacted]
Address	Forest Road Ilford IG6 3HD	Job type	ABM - LUL Pest Control - Fault - Follow Up
		Reference	PC/ABM/FF/00158
		Order number	56223270
		Date	12/12/2024 01:00 - 04:00
Billing address	ABM UK World Business Centre 3, Newall Road London Heathrow Airport Hounslow TW6 2TA	Job duration	03:00:00
		Driving duration	00:00:01
		Distance travelled	0 mi

Notes: Fault Long Description: FAULT DESCRIPTION: Dead pigeon in netting need retrieving
ADDITIONAL INFORMATION: Dead pigeon hanging in netting need to be removed
EXACT LOCATION: Platform in netting
WHEN CAN IT BE FIXED: During engineering hours

Customer notes

Csm

[redacted]

[redacted]

[redacted]

AGS - Pre-shoot Checklist		
	Answer	**Notes**
Location:	Fairlop	
Technician Carrying Out Shoot:	[redacted]	
Second Person:	[redacted]	
Have The Police Been Notified?	Yes	

powered by: BigChange

AGS One
178/179 Cannon Workshops, Cannon Drive, Hertsmere Road,
London
E14 4AS

CAD Number	39
Has the customer and any other contractors/people on site not involved in the shoot, been excluded from the area where shoot is taking place?	Yes
Do all participating staff understand the procedures for the proposed shoot and have the appropriate PPE and paperwork to complete the work?	Yes
Can the shoot be done safely without affecting or being affected by, other site activities, neighbouring sites, buildings, other premises, houses, open areas and public spaces?	Yes
Before refilling the reservoir on compressed air powered air rifles, have you completed a pre-use visual check on the oxygen refill cylinder?	Yes
Can the shoot be done without endangering non-target animal, protected species (e.g. bats), livestock, other wildlife, trees and vegetation?	Yes
Have arrangements been made for the proper disposal of pest bird bodies?	Yes
Are the weather and lighting conditions safe for the shoot to proceed?	Yes
Shoot to proceed?	Yes
Name of Lead Tech	[redacted]
Lead Tech Signature	
Name of SS/ DDM or Manager	
Signed by SS/ DDM or Manager	..

AGS One
178/179 Cannon Workshops, Cannon Drive, Hertsmere Road,
London
E14 4AS

AGS/MITIE POWRA		
	Answer	**Notes**
Do you have an in date first aid kit and eye wash on site?	Yes	
Are you moving any equipment or materials using a lift or escalator?	No	
Have you read and understood the Risk Assessment and Method Statement for these works, and can the works be completed safely in accordance with them?	Yes	
Identify how you will be securing your work site	Hazard Tape,Signs	
Are all team operatives trained and certified for the tasks they are undertaking?	Yes	
Are all team members wearing the correct PPE in line with the method statement for the tasks they will be undertaking?	Yes	
Will any of the following be affected by the works?	None	
If required, do you have in date, correctly calibrated and tested equipment for the task?	Yes	
Does the task require you to have a spill kit on site?	No	
Is there any aspect of these works that will bring you or the team into contact with asbestos containing material?	No	
Does the task involve working at height (including working on stairs, landings, and over open access chambers)?	Yes	

AGS One
178/179 Cannon Workshops, Cannon Drive, Hertsmere Road,
London
E14 4AS

Work at Height Permit Required	Working at height permit - Tower Scaffold

AGS/MITIE Working at Height Permit - Tower Scaff

	Answer	Notes
Please provide suitable photos to show the fully erected tower and correct set up which shows demarcation and signage.	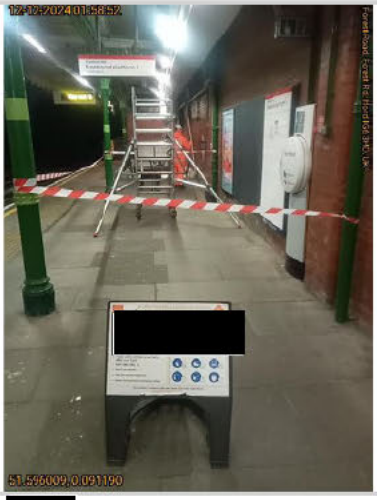	
Name of approved PASMA certified operative	[redacted]	
PASMA number	[redacted]	
Photo of PASMA certified engineer card	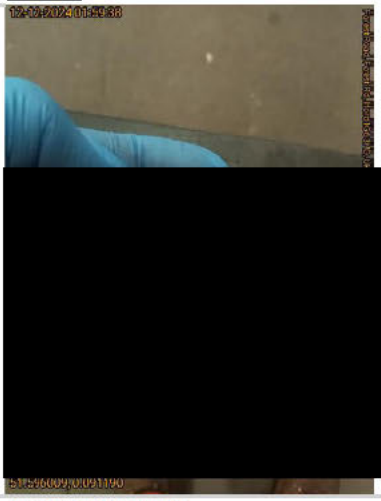 [redacted]	
Expiry of PASMA certification	12-12-2024 01:59	

AGS One
178/179 Cannon Workshops, Cannon Drive, Hertsmere Road,
London
E14 4AS

Photo of signed & dated scaffold tag	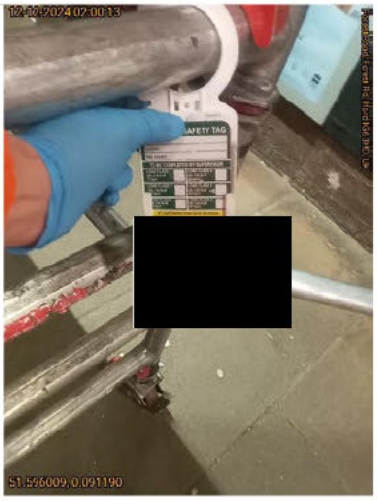

Pest Control - Report

	Answer	Notes
Photo 1	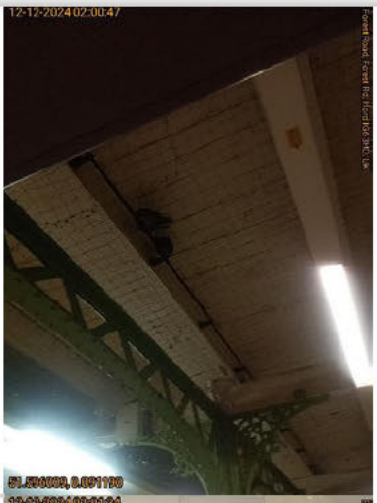	
Photo 2		

AGS One
178/179 Cannon Workshops, Cannon Drive, Hertsmere Road,
London
E14 4AS

Photo 3



Photo 4



Photo 5



AGS One
178/179 Cannon Workshops, Cannon Drive, Hertsmere Road,
London
E14 4AS

Photo 6	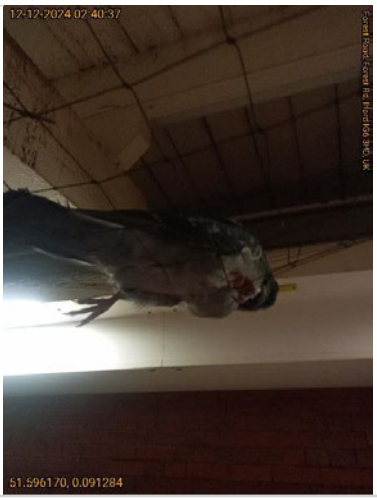
Pest Species Active	Feral pigeon (Columba livia)
Location	External
Level of Activity	Medium
Work Report:	Full inspection of both platforms, no dead hanging pigeon found, although found 9 live pigeons inside netting and lots of gauno on platform, carried out a cull, and removed all pigeons and repaired cuts in net, cleaned all gauno from platform
Recommendations (Environmental/ Housekeeping/ Hygiene)	Na
Recommendations (Fabric/ Proofing/ Structural)	Na
Recommendations (Other)	Na
Product Used:	Steri-7 Xtra
Quantity (g)/(ml):	10
Non-Hazardous Waste (Grams)	2kg
Hazardous Waste (Grams)	0.

AGS One
178/179 Cannon Workshops, Cannon Drive, Hertsmere Road,
London
E14 4AS

Post Work Photo 1	
Post Work Photo 2	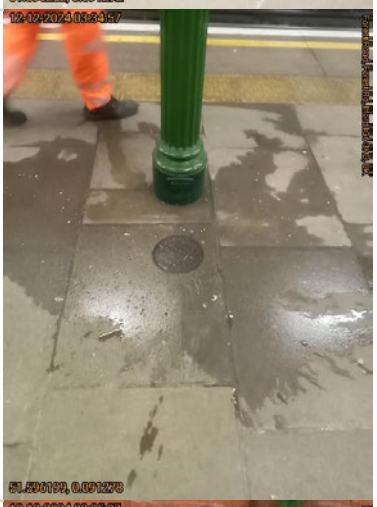
Post Work Photo 3	

AGS One
178/179 Cannon Workshops, Cannon Drive, Hertsmere Road,
London
E14 4AS

Post Work Photo 4	
Post Work Photo 5	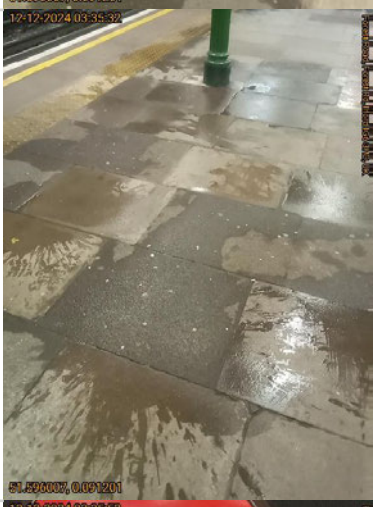
Post Work Photo 6	

powered by: BigChange

AGS One
178/179 Cannon Workshops, Cannon Drive, Hertsmere Road,
London
E14 4AS

Post Work Photo 7	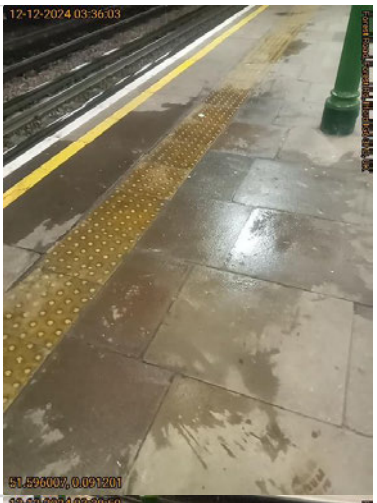
Post Work Photo 8	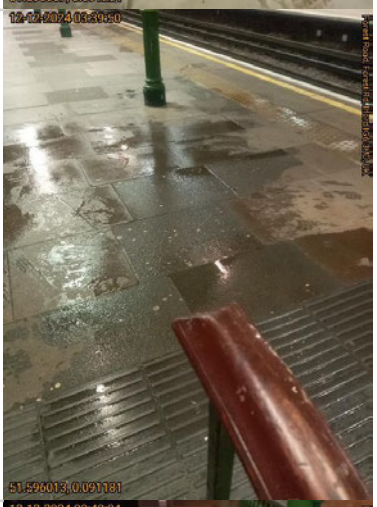
Post Work Photo 9	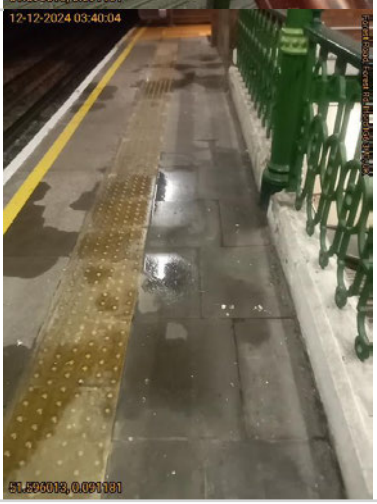

AGS One
178/179 Cannon Workshops, Cannon Drive, Hertsmere Road,
London
E14 4AS

Post Work Photo 10



powered by: BigChange