AGS One
178/179 Cannon Workshops, Cannon Drive, Hertsmere Road,
London
E14 4AS

Customer	HENDON CENTRAL LUL STATION (ABM)	Resource	[redacted]
Contact	ABM Helpdesk ABM Helpdesk	Assisted by	[redacted]
Address	Central Circus London NW4 3AS	Job type	ABM - LUL Pest Control - Fault
		Reference	PC/ABM/F/02053
		Order number	56241237
		Date	11/12/2024 01:00 - 04:00
Billing address	ABM UK World Business Centre 3, Newall Road London Heathrow Airport Hounslow TW6 2TA	Job duration	03:00:00
		Driving duration	00:00:02
		Distance travelled	0 mi

Notes

Fault Long Description: FAULT DESCRIPTION: Dead pigeon and nest
ADDITIONAL INFORMATION: Pest control issue needs to be removed. Seems to have been there a while
EXACT LOCATION: 1/636
WHEN CAN IT BE FIXED: During engineering hours

Customer notes

Csm

[redacted]

[redacted]

AGS - Pre-shoot Checklist		
	Answer	**Notes**
Location:	Hendon Central	
Technician Carrying Out Shoot:	[redacted]	
Second Person:	[redacted]	

powered by: BigChange

AGS One
178/179 Cannon Workshops, Cannon Drive, Hertsmere Road,
London
E14 4AS

Have The Police Been Notified?	Yes
CAD Number	36
Has the customer and any other contractors/people on site not involved in the shoot, been excluded from the area where shoot is taking place?	Yes
Do all participating staff understand the procedures for the proposed shoot and have the appropriate PPE and paperwork to complete the work?	Yes
Can the shoot be done safely without affecting or being affected by, other site activities, neighbouring sites, buildings, other premises, houses, open areas and public spaces?	Yes
Before refilling the reservoir on compressed air powered air rifles, have you completed a pre-use visual check on the oxygen refill cylinder?	Yes
Can the shoot be done without endangering non-target animal, protected species (e.g. bats), livestock, other wildlife, trees and vegetation?	Yes
Have arrangements been made for the proper disposal of pest bird bodies?	Yes
Are the weather and lighting conditions safe for the shoot to proceed?	Yes
Shoot to proceed?	Yes
Name of Lead Tech	[redacted]
Lead Tech Signature	
Name of SS/ DDM or Manager	..

AGS One
178/179 Cannon Workshops, Cannon Drive, Hertsmere Road,
London
E14 4AS

Signed by SS/ DDM or Manager	.. 

AGS/MITIE POWRA

	Answer	Notes
Do you have an in date first aid kit and eye wash on site?	Yes	
Are you moving any equipment or materials using a lift or escalator?	No	
Have you read and understood the Risk Assessment and Method Statement for these works, and can the works be completed safely in accordance with them?	Yes	
Identify how you will be securing your work site	Signs,Hazard Tape	
Are all team operatives trained and certified for the tasks they are undertaking?	Yes	
Are all team members wearing the correct PPE in line with the method statement for the tasks they will be undertaking?	Yes	
Will any of the following be affected by the works?	None	
If required, do you have in date, correctly calibrated and tested equipment for the task?	Yes	
Does the task require you to have a spill kit on site?	No	
Is there any aspect of these works that will bring you or the team into contact with asbestos containing material?	No	
Does the task involve working at height (including working on stairs, landings, and over open access chambers)?	Yes	

AGS One
178/179 Cannon Workshops, Cannon Drive, Hertsmere Road,
London
E14 4AS

Work at Height Permit Required	Working at height permit - Tower Scaffold

AGS/MITIE Working at Height Permit - Tower Scaff

	Answer	Notes
Please provide suitable photos to show the fully erected tower and correct set up which shows demarcation and signage.	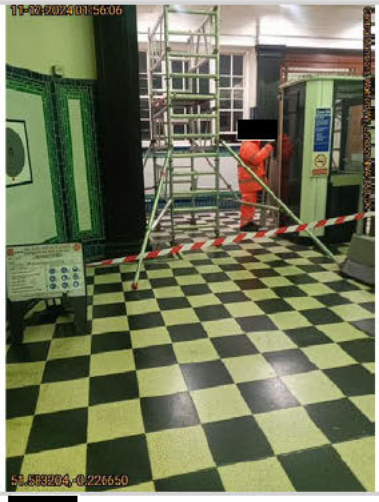	
Name of approved PASMA certified operative	[redacted]	
PASMA number	[redacted]	
Photo of PASMA certified engineer card	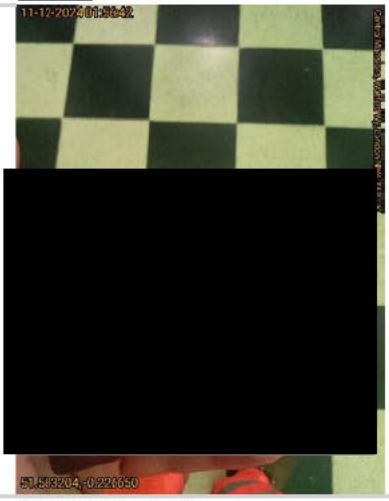	
Expiry of PASMA certification	11-12-2024 01:56	

AGS One
178/179 Cannon Workshops, Cannon Drive, Hertsmere Road,
London
E14 4AS

Photo of signed & dated scaffold tag	

Pest Control - Report

	Answer	Notes
Photo 1		
Photo 2		

AGS One
178/179 Cannon Workshops, Cannon Drive, Hertsmere Road,
London
E14 4AS

Photo 3



Photo 4



Photo 5



AGS One
178/179 Cannon Workshops, Cannon Drive, Hertsmere Road,
London
E14 4AS

Photo 6	
Photo 7	
Photo 8	

AGS One
178/179 Cannon Workshops, Cannon Drive, Hertsmere Road,
London
E14 4AS

Photo 9



Photo 10



Photo 11

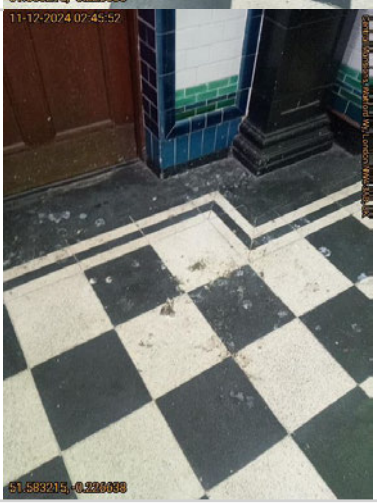

AGS One
178/179 Cannon Workshops, Cannon Drive, Hertsmere Road,
London
E14 4AS

Photo 12	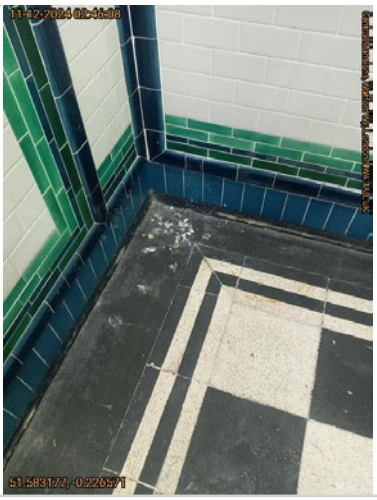
Pest Species Active	Feral pigeon (Columba livia)
Location	Internal
Level of Activity	Low
Work Report:	Searched all ledges, no dead pigeons found, removed two nests ,,eggs and fledglings and culled 3 adult birds, cleaned gauno from floor
Recommendations (Environmental/ Housekeeping/ Hygiene)	Na
Recommendations (Fabric/ Proofing/ Structural)	Na
Recommendations (Other)	Na
Product Used:	Steri-7 Xtra
Quantity (g)/(ml):	5
Non-Hazardous Waste (Grams)	0.
Hazardous Waste (Grams)	0.

AGS One
178/179 Cannon Workshops, Cannon Drive, Hertsmere Road,
London
E14 4AS

Post Work Photo 1	
Post Work Photo 2	
Post Work Photo 3	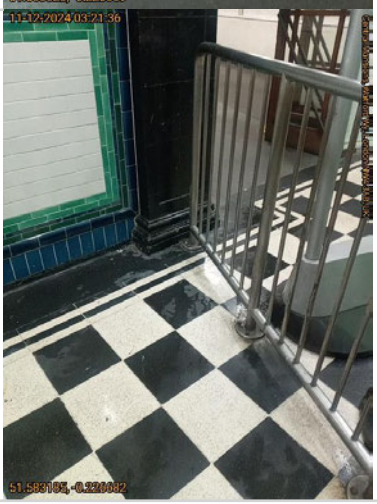

AGS One
178/179 Cannon Workshops, Cannon Drive, Hertsmere Road,
London
E14 4AS

Post Work Photo 4	
Post Work Photo 5	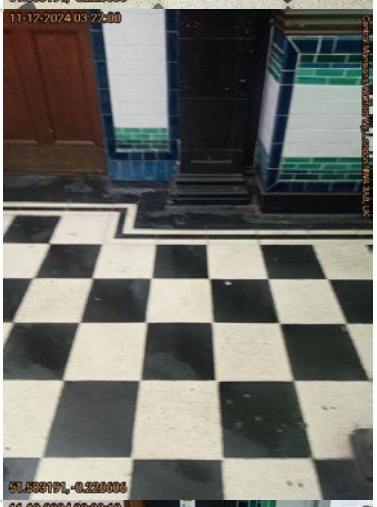
Post Work Photo 6	

AGS One
178/179 Cannon Workshops, Cannon Drive, Hertsmere Road,
London
E14 4AS

Post Work Photo 7



Post Work Photo 8

