**AGS One**
178/179 Cannon Workshops, Cannon Drive, Hertsmere Road,
London
E14 4AS

| | | | |
|---|---|---|---|
| Customer | MORDEN LUL STATION (ABM) | Resource | [redacted] |
| Contact | ABM Pest Helpdesk | Assisted by | [redacted] |
| Address | 82B London Road<br>Morden<br>SM4 5AZ | Job type | ABM - LUL Pest Control - Job |
| | | Reference | PC/ABM/AW00423 |
| | | Order number | 590899 |
| | | Date | 07/10/2024 01:00 - 05:00 |
| Billing address | ABM UK<br>World Business Centre 3, Newall Road London Heathrow Airport<br>Hounslow<br>TW6 2TA | Job duration | 04:00:00 |
| | | Driving duration | 01:48:35 |
| | | Distance travelled | 10.4 mi |

Notes Proofing of the tunnel walkway

[redacted]

[redacted]

| AGS - Pre-shoot Checklist | | |
|---|---|---|
| | **Answer** | **Notes** |
| **Location:** | Morden station | |
| **Technician Carrying Out Shoot:** | [redacted] | |
| **Second Person:** | [redacted] | |
| **Have The Police Been Notified?** | Yes | |
| **CAD Number** | 564071024 | |
| **Has the customer and any other contractors/people on site not involved in the shoot, been excluded from the area where shoot is taking place?** | Yes | |

powered by: BigChange

**AGS One**
178/179 Cannon Workshops, Cannon Drive, Hertsmere Road,
London
E14 4AS

| | |
|---|---|
| **Do all participating staff understand the procedures for the proposed shoot and have the appropriate PPE and paperwork to complete the work?** | Yes |
| **Can the shoot be done safely without affecting or being affected by, other site activities, neighbouring sites, buildings, other premises, houses, open areas and public spaces?** | Yes |
| **Before refilling the reservoir on compressed air powered air rifles, have you completed a pre-use visual check on the oxygen refill cylinder?** | Yes |
| **Can the shoot be done without endangering non-target animal, protected species (e.g. bats), livestock, other wildlife, trees and vegetation?** | Yes |
| **Have arrangements been made for the proper disposal of pest bird bodies?** | Yes |
| **Are the weather and lighting conditions safe for the shoot to proceed?** | Yes |
| **Shoot to proceed?** | Yes |
| **Name of Lead Tech** | [redacted] |
| **Lead Tech Signature** | [redacted] |
| **Name of SS/ DDM or Manager** | [redacted] |
| **Signed by SS/ DDM or Manager** | [redacted] |

| **AGS/MITIE General Works at Height Form** | | |
|---|---|---|
| | **Answer** | **Notes** |

**AGS One**
178/179 Cannon Workshops, Cannon Drive, Hertsmere Road,
London
E14 4AS

| | |
|---|---|
| **Please provide suitable photos to document your working at height set up which shows demarcation and signage.** |   |

| | |
|---|---|
| **Are all staff working at height trained to do so?** | Yes |
| **If required, is there suitable edge protection or guarding in place?** | Yes |

## AGS/MITIE POWRA

| | Answer | Notes |
|---|---|---|
| **Do you have an in date first aid kit and eye wash on site?** | Yes | |
| **Are you moving any equipment or materials using a lift or escalator?** | No | |
| **Have you read and understood the Risk Assessment and Method Statement for these works, and can the works be completed safely in accordance with them?** | Yes | |
| **Identify how you will be securing your work site** | Hazard Tape,Signs | |
| **Are all team operatives trained and certified for the tasks they are undertaking?** | Yes | |
| **Are all team members wearing the correct PPE in line with the method statement for the tasks they will be undertaking?** | Yes | |

**AGS One**
178/179 Cannon Workshops, Cannon Drive, Hertsmere Road,
London
E14 4AS

| | |
|---|---|
| **Do you want to complete another Work at Height Permit? - 1** | Yes |
| **Will any of the following be affected by the works?** | None |
| **Work at Height Permit Required - 2** | Working at height permit – Ladder |
| **If required, do you have in date, correctly calibrated and tested equipment for the task?** | Yes |
| **Do you want to complete another Work at Height Permit? - 2** | No |
| **Does the task require you to have a spill kit on site?** | No |
| **Is there any aspect of these works that will bring you or the team into contact with asbestos containing material?** | No |
| **Does the task involve working at height (including working on stairs, landings, and over open access chambers)?** | Yes |
| **Work at Height Permit Required** | General works at height form |
| **Will you be using a power tool such as drill that require a HAVS assessment?** | No |
| **Have all hazards been removed to an acceptable level at this site to allow works to safely continue?** | Yes |
| **Do you require any additional resources to protect the environment at this site?** | No |
| **Will the noise created by any part of the works affect any site personnel, other contractors, client staff or members of the public (including the stations neighbours)?** | No |
| **Are there any additional comments or notes about these works?** | No |

**AGS One**
178/179 Cannon Workshops, Cannon Drive, Hertsmere Road,
London
E14 4AS

## AGS/MITIE Working at Height Permit - Ladder

| | Answer | Notes |
|---|---|---|
| **Do you have the signed ladder permit available to view on your phone/tablet?** | No | |
| **Name of manager that has approved the ladder permit** | [redacted] | |
| **Please provide suitable photos to document your working at height set up which shows demarcation and signage** | 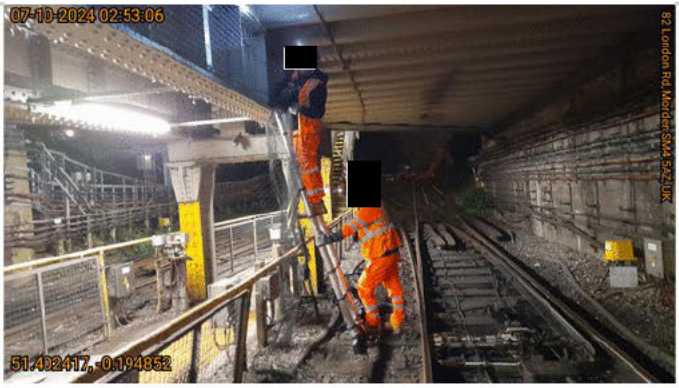 | |
| **Are there any overhead obstructions to be considered?** | No | |
| **Will overhead obstructions stop works?** | No | |
| **Is the ground secure enough to firmly support a ladder?** | Yes | |
| **Name of person who will be footing the ladder** | [redacted] | |



## Pest Control - Report

| | Answer | Notes |
|---|---|---|

**AGS One**
178/179 Cannon Workshops, Cannon Drive, Hertsmere Road,
London
E14 4AS

**Photo 1**




**Photo 3**

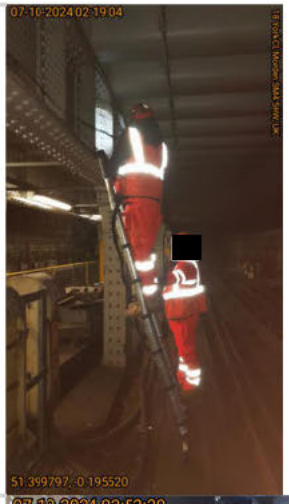


**Photo 4**

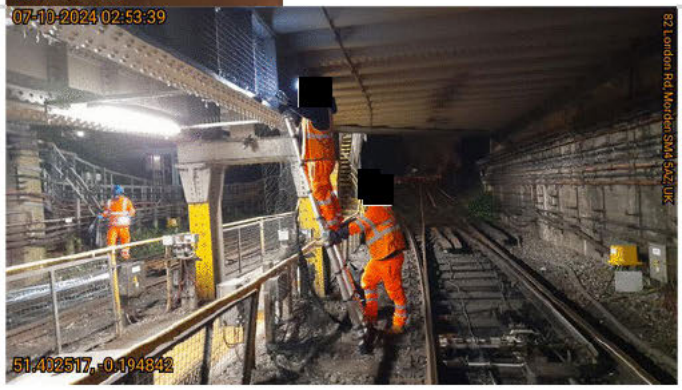

**AGS One**
178/179 Cannon Workshops, Cannon Drive, Hertsmere Road,
London
E14 4AS

**Photo 5**




**Photo 6**




**Photo 7**



**AGS One**
178/179 Cannon Workshops, Cannon Drive, Hertsmere Road,
London
E14 4AS

**Photo 8**




**Photo 9**

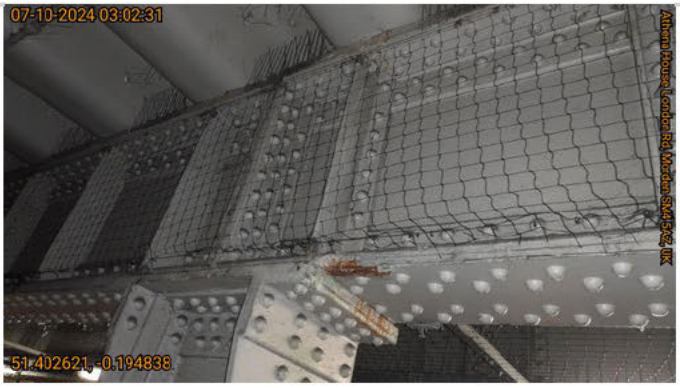


**Photo 10**



**AGS One**
178/179 Cannon Workshops, Cannon Drive, Hertsmere Road,
London
E14 4AS

| | |
|---|---|
| **Photo 11** |   |
| **Photo 12** |   |
| **Pest Species Active** | Feral pigeon (Columba livia) |
| **Location** | External |
| **Level of Activity** | Medium |

**AGS One**
178/179 Cannon Workshops, Cannon Drive, Hertsmere Road,
London
E14 4AS

| | |
|---|---|
| **Work Report:** | Old bird spikes were removed and replaced with new nettings along the right side corners of the structure above the walkway to the depot.<br><br>New bird spikes were also installed in the gaps between the nettings and the structures.<br><br>A total of 12 pigeons were culled today. More culling is required given the high population of the pigeons roosting within the areas. |
| **Recommendations (Environmental/ Housekeeping/ Hygiene)** | None |
| **Recommendations (Fabric/ Proofing/ Structural)** | None |
| **Recommendations (Other)** | None |
| **Product Used:** | Other |
| **Other** | Nettings and bird spikes |
| **Quantity (g)/(ml):** | |
| **Non-Hazardous Waste (Grams)** | 3 |
| **Hazardous Waste (Grams)** | 0. |
| **Post Work Photo 1** |  |



| Site Specific Risk Assessment | | |
|---|---|---|
| | **Answer** | **Notes** |

powered by: BigChange

**AGS One**
178/179 Cannon Workshops, Cannon Drive, Hertsmere Road,
London
E14 4AS

| | |
|---|---|
| **RAMS:** | There is no additional hazard which can cause harm, meaning that the original RAMS for this work is enough |
| **Contract:** | Pest control: Bird proofing |
| **Task:** | Installation of nettings and spikes |
| **Equipment & Substances used:** | Ladder |
| **Persons Affected: Employees** | No |
| **Persons Affected: Subcontractors** | No |
| **Persons Affected: Public** | No |
| **Persons Affected: Others** | No |
| **1.Hazard Description** | N/A |
| **1.Possible Effects** | N/A |
| **1.Control Measures** | N/A |
| **1.Before** | Low |
| **Will the Method Statement for this Work Task require a "Short Notice Change to the Method Statement"?** | No |