AGS One
178/179 Cannon Workshops, Cannon Drive, Hertsmere Road,
London
E14 4AS

Customer	HAINAULT LUL STATION (ABM)	Resource	[redacted]
Contact	ABM Pest Helpdesk	Assisted by	[redacted]
Address	New North Road, Ilford IG6 3BD IG6 3BD	Job type	ABM - LUL Pest Control - Job
		Reference	PC/ABM/AW00346
		Date	19/08/2024 01:00 - 05:00
		Job duration	04:00:00
Billing address	ABM UK World Business Centre 3, Newall Road London Heathrow Airport Hounslow TW6 2TA	Driving duration	00:48:14
		Distance travelled	0 mi

Notes: Pest Control routine visit
Bird Netting and Spiking

Customer notes

Supervisor

[redacted]

[redacted]

AGS - Pre-shoot Checklist		
	Answer	**Notes**
Location:	Hainault	
Technician Carrying Out Shoot:	[redacted]	
Second Person:	[redacted]	
Have The Police Been Notified?	Yes	

powered by: BigChange

AGS One
178/179 Cannon Workshops, Cannon Drive, Hertsmere Road,
London
E14 4AS

CAD Number	25
Has the customer and any other contractors/people on site not involved in the shoot, been excluded from the area where shoot is taking place?	Yes
Do all participating staff understand the procedures for the proposed shoot and have the appropriate PPE and paperwork to complete the work?	Yes
Can the shoot be done safely without affecting or being affected by, other site activities, neighbouring sites, buildings, other premises, houses, open areas and public spaces?	Yes
Before refilling the reservoir on compressed air powered air rifles, have you completed a pre-use visual check on the oxygen refill cylinder?	Yes
Can the shoot be done without endangering non-target animal, protected species (e.g. bats), livestock, other wildlife, trees and vegetation?	Yes
Have arrangements been made for the proper disposal of pest bird bodies?	Yes
Are the weather and lighting conditions safe for the shoot to proceed?	Yes
Shoot to proceed?	Yes
Name of Lead Tech	[redacted]
Lead Tech Signature	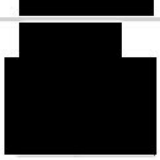

AGS/MITIE POWRA		
	Answer	**Notes**

AGS One
178/179 Cannon Workshops, Cannon Drive, Hertsmere Road,
London
E14 4AS

Do you have an in date first aid kit and eye wash on site?	Yes
Are you moving any equipment or materials using a lift or escalator?	No
Have you read and understood the Risk Assessment and Method Statement for these works, and can the works be completed safely in accordance with them?	Yes
Identify how you will be securing your work site	Signs,Hazard Tape
Are all team operatives trained and certified for the tasks they are undertaking?	Yes
Are all team members wearing the correct PPE in line with the method statement for the tasks they will be undertaking?	Yes
Will any of the following be affected by the works?	Other Contractors,TFL Employees
If required, do you have in date, correctly calibrated and tested equipment for the task?	Yes
Does the task require you to have a spill kit on site?	No
Is there any aspect of these works that will bring you or the team into contact with asbestos containing material?	No
Does the task involve working at height (including working on stairs, landings, and over open access chambers)?	Yes
Work at Height Permit Required	Working at height permit – Ladder

AGS/MITIE Working at Height Permit - Ladder

	Answer	Notes
Do you have the signed ladder permit available to view on your phone/tablet?	Yes	

powered by: BigChange

AGS One
178/179 Cannon Workshops, Cannon Drive, Hertsmere Road,
London
E14 4AS

Name of manager that has approved the ladder permit	[redacted]
Please provide suitable photos to document your working at height set up which shows demarcation and signage	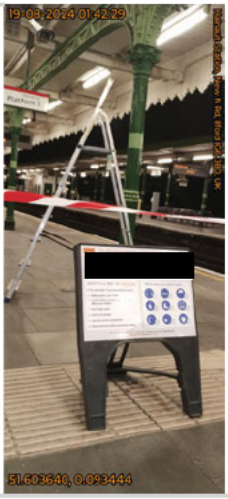
Are there any overhead obstructions to be considered?	No
Will overhead obstructions stop works?	No
Is the ground secure enough to firmly support a ladder?	Yes
Name of person who will be footing the ladder	[redacted]

Pest Control - Report

	Answer	Notes
Photo 1		

powered by: BigChange

AGS One
178/179 Cannon Workshops, Cannon Drive, Hertsmere Road,
London
E14 4AS

Photo 2



Photo 3



Photo 4



AGS One
178/179 Cannon Workshops, Cannon Drive, Hertsmere Road,
London
E14 4AS

Photo 5	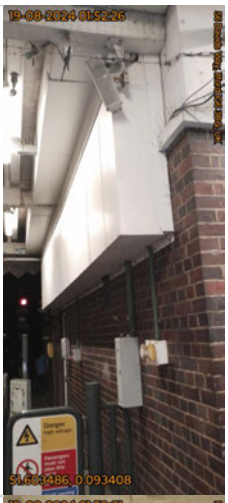
Photo 11	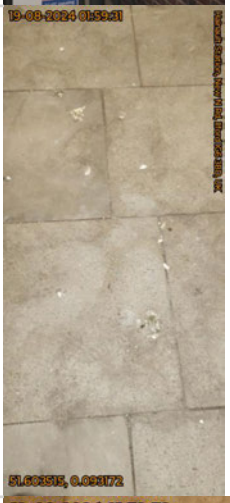
Photo 12	

Pest Species Active	Feral pigeon (Columba livia)
Location	External
Level of Activity	Medium

powered by: BigChange

AGS One
178/179 Cannon Workshops, Cannon Drive, Hertsmere Road,
London
E14 4AS

Work Report:	Straining wire affixed to the central posts along platform one in preparation for netting. A cull was performed as was cleaning of several areas of Guano.
Recommendations (Environmental/ Housekeeping/ Hygiene)	
Product Used:	Other
Other	Straining wire
Quantity (g)/(ml):	0
Post Work Photo 1	
Post Work Photo 3	

powered by: BigChange

AGS One
178/179 Cannon Workshops, Cannon Drive, Hertsmere Road,
London
E14 4AS

Post Work Photo 4



Post Work Photo 5

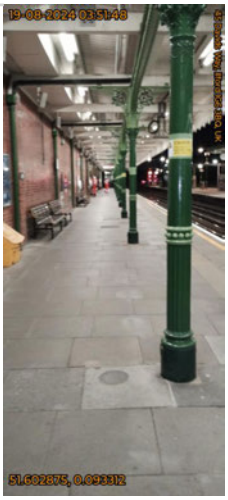

powered by: BigChange

AGS One
178/179 Cannon Workshops, Cannon Drive, Hertsmere Road,
London
E14 4AS

PC_ABM_AW00346_1



powered by: BigChange