AGS One
178/179 Cannon Workshops, Cannon Drive, Hertsmere Road,
London
E14 4AS

Customer	BUCKHURST HILL LUL STATION (ABM)	Resource	[redacted]
Contact	ABM Pest Helpdesk	Assisted by	[redacted]
Address	Victoria Road, Buckhurst Hill IG9 5ET IG9 5ET	Job type	ABM - LUL Pest Control - Job
		Reference	PC/ABM/AW00326
		Order number	563818
		Date	09/08/2024 01:00 - 05:00
Billing address	ABM UK World Business Centre 3, Newall Road London Heathrow Airport Hounslow TW6 2TA	Job duration	04:00:00
		Driving duration	00:00:02
		Distance travelled	0 mi

Notes: Pest Control routine visit
Bird netting, spiking, culling & cleaning

Customer notes

Supervisor

[redacted]

[redacted]

AGS - Pre-shoot Checklist		
	Answer	**Notes**
Location:	Buckhurst Hill	
Technician Carrying Out Shoot:	[redacted]	
Second Person:	[redacted]	
Have The Police Been Notified?	Yes	
CAD Number	18	

powered by: BigChange

AGS One
178/179 Cannon Workshops, Cannon Drive, Hertsmere Road,
London
E14 4AS

Has the customer and any other contractors/people on site not involved in the shoot, been excluded from the area where shoot is taking place?	Yes
Do all participating staff understand the procedures for the proposed shoot and have the appropriate PPE and paperwork to complete the work?	Yes
Can the shoot be done safely without affecting or being affected by, other site activities, neighbouring sites, buildings, other premises, houses, open areas and public spaces?	Yes
Before refilling the reservoir on compressed air powered air rifles, have you completed a pre-use visual check on the oxygen refill cylinder?	Yes
Can the shoot be done without endangering non-target animal, protected species (e.g. bats), livestock, other wildlife, trees and vegetation?	Yes
Have arrangements been made for the proper disposal of pest bird bodies?	Yes
Are the weather and lighting conditions safe for the shoot to proceed?	Yes
Shoot to proceed?	Yes
Name of Lead Tech	[redacted]
Lead Tech Signature	[redacted]
	[redacted]
Name of SS/ DDM or Manager	[redacted]
Signed by SS/ DDM or Manager	[redacted]

AGS One
178/179 Cannon Workshops, Cannon Drive, Hertsmere Road,
London
E14 4AS

[redacted]

AGS/MITIE POWRA		
	Answer	**Notes**
Do you have an in date first aid kit and eye wash on site?	Yes	
Are you moving any equipment or materials using a lift or escalator?	No	
Have you read and understood the Risk Assessment and Method Statement for these works, and can the works be completed safely in accordance with them?	Yes	
Identify how you will be securing your work site	Hazard Tape,Signs	
Are all team operatives trained and certified for the tasks they are undertaking?	Yes	
Are all team members wearing the correct PPE in line with the method statement for the tasks they will be undertaking?	Yes	
Do you want to complete another Work at Height Permit? - 1	No	
Will any of the following be affected by the works?	Other Contractors,TFL Employees	
If required, do you have in date, correctly calibrated and tested equipment for the task?	Yes	
Does the task require you to have a spill kit on site?	No	
Is there any aspect of these works that will bring you or the team into contact with asbestos containing material?	No	

AGS One
178/179 Cannon Workshops, Cannon Drive, Hertsmere Road,
London
E14 4AS

Does the task involve working at height (including working on stairs, landings, and over open access chambers)?	Yes
Work at Height Permit Required	Working at height permit - Tower Scaffold
Will you be using a power tool such as drill that require a HAVS assessment?	No
Have all hazards been removed to an acceptable level at this site to allow works to safely continue?	Yes
Do you require any additional resources to protect the environment at this site?	No
Will the noise created by any part of the works affect any site personnel, other contractors, client staff or members of the public (including the stations neighbours)?	No
Are there any additional comments or notes about these works?	No

AGS/MITIE Working at Height Permit - Tower Scaff

	Answer	Notes
Please provide suitable photos to show the fully erected tower and correct set up which shows demarcation and signage.	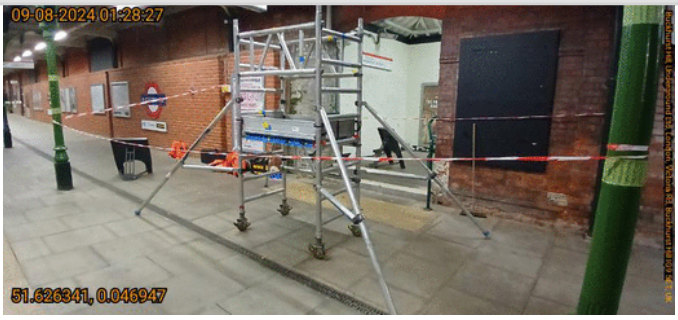	

Name of approved PASMA certified operative	[redacted]

AGS One
178/179 Cannon Workshops, Cannon Drive, Hertsmere Road,
London
E14 4AS

PASMA number	[redacted]
Photo of PASMA certified engineer card	
Expiry of PASMA certification	30-04-2029 01:26
Photo of signed & dated scaffold tag	

Pest Control - Report

	Answer	Notes

powered by: BigChange

AGS One
178/179 Cannon Workshops, Cannon Drive, Hertsmere Road,
London
E14 4AS

Photo 1



Photo 2



Photo 3

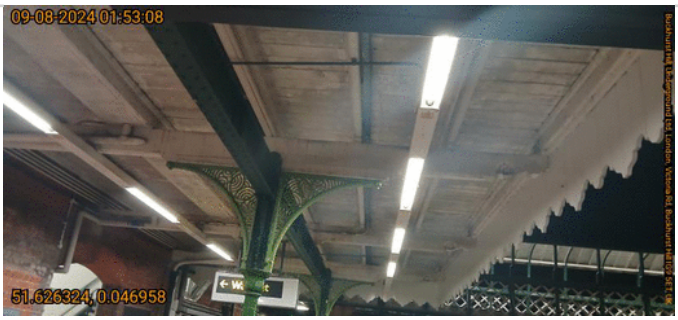

AGS One
178/179 Cannon Workshops, Cannon Drive, Hertsmere Road,
London
E14 4AS

Photo 4	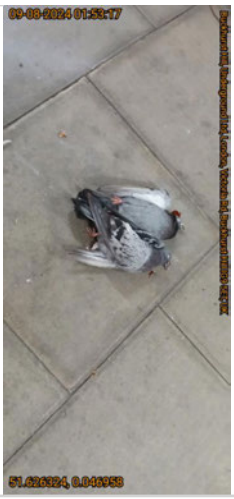
Pest Species Active	Feral pigeon (Columba livia)
Location	External
Level of Activity	Medium
Work Report:	Tonight, we carried out bird proofing in the form of netting installation at Buckhurst Hill Station. We finished installing fixing and bond wire on the edge of the canopy, and we also started installing netting. We installed 10 by 10 netting on platform 2. Carried out culling. Culled 2 x pigeons. Pigeons bagged and properly disposed of. The work was carried out using a mobile tower. We started at the station at approximately 0120hrs and packed up at 0405hrs. Cleaned our area before signing out with the supervisor
Recommendations (Environmental/ Housekeeping/ Hygiene)	None
Recommendations (Fabric/ Proofing/ Structural)	None
Recommendations (Other)	None
Product Used:	No products used
Quantity (g)/(ml):	0

powered by: BigChange

AGS One
178/179 Cannon Workshops, Cannon Drive, Hertsmere Road,
London
E14 4AS

Non-Hazardous Waste (Grams)	0.1
Hazardous Waste (Grams)	0.
Post Work Photo 1	
Post Work Photo 2	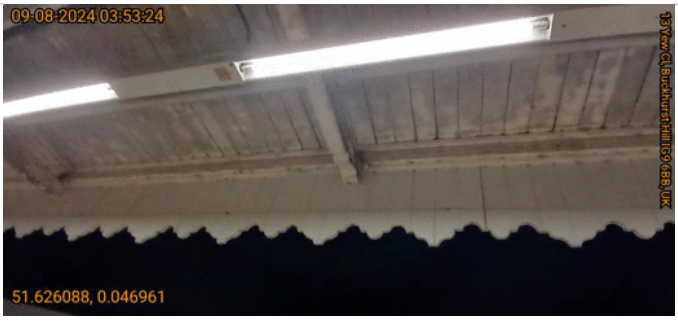
Post Work Photo 3	

AGS One
178/179 Cannon Workshops, Cannon Drive, Hertsmere Road,
London
E14 4AS

Post Work Photo 4



Post Work Photo 5

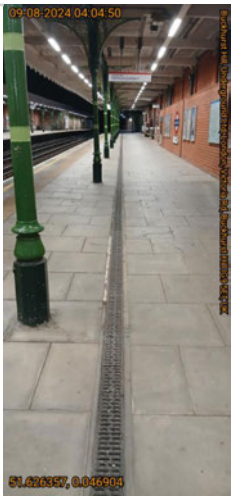

AGS One
178/179 Cannon Workshops, Cannon Drive, Hertsmere Road,
London
E14 4AS

PC_ABM_AW00326_1



powered by: BigChange