AGS One
178/179 Cannon Workshops, Cannon Drive, Hertsmere Road,
London
E14 4AS

Customer	EDGWARE ROAD (H&C) LUL STATION (ABM)	Resource	[redacted]
Contact	ABM Pest Helpdesk	Assisted by	[redacted]
Address	Cabbell Street London NW1 5DH	Job type	ABM - LUL Pest Control - Job
		Reference	PC/ABM/AW00277
		Order number	573730
		Date	12/07/2024 01:00 - 05:00
Billing address	ABM UK World Business Centre 3, Newall Road London Heathrow Airport Hounslow TW6 2TA	Job duration	04:00:00
		Driving duration	00:22:59
		Distance travelled	0 mi

Notes Bird Proofing Head End Platforms 1-4 (Platform)

Customer notes

Station Supervisor

[redacted]

[redacted]

AGS - Pre-shoot Checklist		
	Answer	**Notes**
Location:	Edgware Road Station	
Technician Carrying Out Shoot:	[redacted]	
Second Person:	[redacted]	
Have The Police Been Notified?	No	

powered by: BigChange

AGS One
178/179 Cannon Workshops, Cannon Drive, Hertsmere Road,
London
E14 4AS

Has the customer and any other contractors/people on site not involved in the shoot, been excluded from the area where shoot is taking place?	Yes
Do all participating staff understand the procedures for the proposed shoot and have the appropriate PPE and paperwork to complete the work?	Yes
Can the shoot be done safely without affecting or being affected by, other site activities, neighbouring sites, buildings, other premises, houses, open areas and public spaces?	Yes
Before refilling the reservoir on compressed air powered air rifles, have you completed a pre-use visual check on the oxygen refill cylinder?	Yes
Can the shoot be done without endangering non-target animal, protected species (e.g. bats), livestock, other wildlife, trees and vegetation?	Yes
Have arrangements been made for the proper disposal of pest bird bodies?	Yes
Are the weather and lighting conditions safe for the shoot to proceed?	Yes
Shoot to proceed?	Yes
Name of Lead Tech	[redacted]
Lead Tech Signature	[redacted]
Name of SS/ DDM or Manager	[redacted]
Signed by SS/ DDM or Manager	Na

AGS One
178/179 Cannon Workshops, Cannon Drive, Hertsmere Road,
London
E14 4AS

N/A

AGS - Waste Transfer Form		
	Answer	**Notes**
Pest bodies/carcasses	Yes	
Weight (Grams)	500	
Residual/spent pesticide waste	No	
Track Ballast?	No	
Vegetation (plants/weeds/shrubs/bushes) ?	No	
Waste paint & varnish?	No	
Other – (provide details)	Na	
Total Weight (Grams)	0	

AGS/MITIE POWRA		
	Answer	**Notes**
Do you have an in date first aid kit and eye wash on site?	Yes	
Are you moving any equipment or materials using a lift or escalator?	No	
Have you read and understood the Risk Assessment and Method Statement for these works, and can the works be completed safely in accordance with them?	Yes	
Identify how you will be securing your work site	Signs	
Are all team operatives trained and certified for the tasks they are undertaking?	Yes	
Are all team members wearing the correct PPE in line with the method statement for the tasks they will be undertaking?	Yes	

AGS One
178/179 Cannon Workshops, Cannon Drive, Hertsmere Road,
London
E14 4AS

Do you want to complete another Work at Height Permit? - 1	Yes
Will any of the following be affected by the works?	None
Work at Height Permit Required - 2	Working at height permit - Tower Scaffold
If required, do you have in date, correctly calibrated and tested equipment for the task?	Yes
Does the task require you to have a spill kit on site?	No
Is there any aspect of these works that will bring you or the team into contact with asbestos containing material?	No
Does the task involve working at height (including working on stairs, landings, and over open access chambers)?	Yes
Work at Height Permit Required	Working at height permit - Tower Scaffold

AGS/MITIE Working at Height Permit - Tower Scaff

	Answer	Notes
Please provide suitable photos to show the fully erected tower and correct set up which shows demarcation and signage.	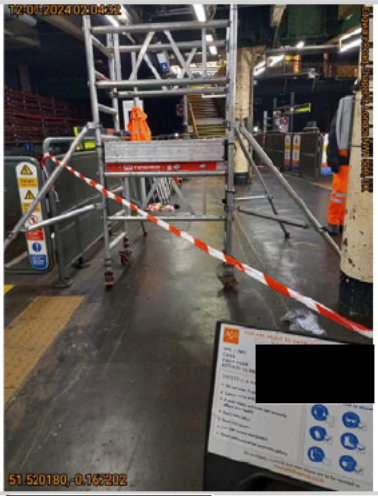	
Name of approved PASMA certified operative	[redacted]	
PASMA number	[redacted]	

powered by: BigChange

AGS One
178/179 Cannon Workshops, Cannon Drive, Hertsmere Road,
London
E14 4AS

Photo of PASMA certified engineer card	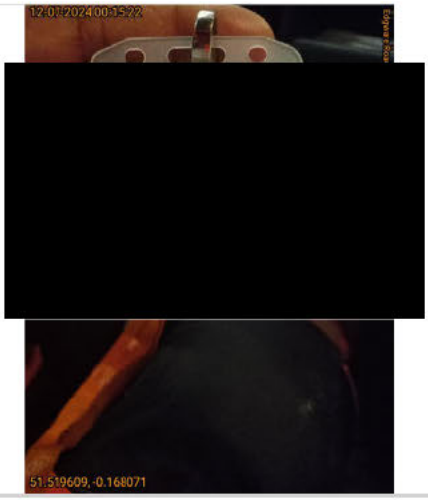
Expiry of PASMA certification	12-06-2029 00:15
Photo of signed & dated scaffold tag	

Pest Control - Report

	Answer	Notes

powered by: BigChange

AGS One
178/179 Cannon Workshops, Cannon Drive, Hertsmere Road,
London
E14 4AS

Photo 1



Photo 2



Photo 3



Photo 4



Photo 5



Photo 6

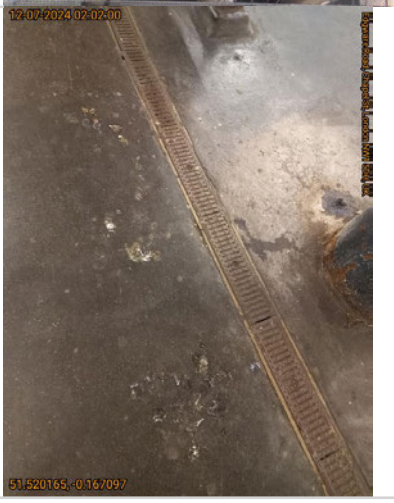

Photo 7



Photo 8

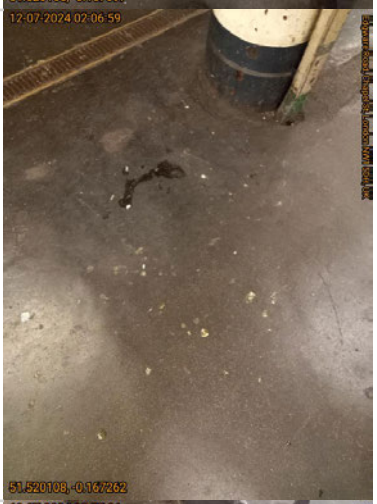

Photo 9



AGS One
178/179 Cannon Workshops, Cannon Drive, Hertsmere Road,
London
E14 4AS

Photo 10	
Photo 11	
Pest Species Active	Feral pigeon (Columba livia)
Location	External
Level of Activity	High

AGS One
178/179 Cannon Workshops, Cannon Drive, Hertsmere Road,
London
E14 4AS

Work Report:	A pest control visit has been carried out today. There was heavy signs of PIGEON activity found during this visit in form of live sightings, droppings and active nests. All accessible bird nests have been removed (x8 In Total) and disposed of accordingly. Culling was also carried out today to help bring down the current PIGEON activity. 12 Pigeons was killed in total and all bodies have been bagged removed successfully from the premise. New wires and fixings was started on platform 4 track side to better help with the final Net Installation. PIGEON Guano has also been scraped and cleaned off followed by a BIO spray. AGS will continue to monitor.
Recommendations (Environmental/ Housekeeping/ Hygiene)	Na
Recommendations (Fabric/ Proofing/ Structural)	Na
Recommendations (Other)	Na
Product Used:	Steri-7 Xtra
Quantity (g)/(ml):	5
Non-Hazardous Waste (Grams)	0.
Hazardous Waste (Grams)	10.000

powered by: BigChange

AGS One
178/179 Cannon Workshops, Cannon Drive, Hertsmere Road,
London
E14 4AS

Post Work Photo 1	
Post Work Photo 2	
Post Work Photo 3	

powered by: BigChange

AGS One
178/179 Cannon Workshops, Cannon Drive, Hertsmere Road,
London
E14 4AS

Post Work Photo 4	
Post Work Photo 5	