AGS One
178/179 Cannon Workshops, Cannon Drive, Hertsmere Road,
London
E14 4AS

Customer	WEMBLEY PARK LUL STATION (ABM)	Resource	[redacted]
Contact	ABM Pest Helpdesk	Assisted by	[redacted]
Address	High Road Wembley HA9 7FA	Job type	ABM - LUL Pest Control - Job
		Reference	PC/ABM/AW00220
		Date	07/06/2024 06:00 - 14:00
		Job duration	08:00:00
Billing address	ABM UK World Business Centre 3, Newall Road London Heathrow Airport Hounslow TW6 2TA	Driving duration	00:44:25
		Distance travelled	0 mi

Notes Bird Proofing Overbridge and Platform 7

Customer notes

CSM

[redacted]

on behalf of [redacted]

AGS - Pre-shoot Checklist		
	Answer	**Notes**
Location:	Wembley Central	
Technician Carrying Out Shoot:	[redacted]	
Second Person:	[redacted]	
Have The Police Been Notified?	Yes	
CAD Number	1162	

powered by: BigChange

AGS One
178/179 Cannon Workshops, Cannon Drive, Hertsmere Road,
London
E14 4AS

Has the customer and any other contractors/people on site not involved in the shoot, been excluded from the area where shoot is taking place?	Yes
Do all participating staff understand the procedures for the proposed shoot and have the appropriate PPE and paperwork to complete the work?	Yes
Can the shoot be done safely without affecting or being affected by, other site activities, neighbouring sites, buildings, other premises, houses, open areas and public spaces?	Yes
Before refilling the reservoir on compressed air powered air rifles, have you completed a pre-use visual check on the oxygen refill cylinder?	Yes
Can the shoot be done without endangering non-target animal, protected species (e.g. bats), livestock, other wildlife, trees and vegetation?	Yes
Have arrangements been made for the proper disposal of pest bird bodies?	Yes
Are the weather and lighting conditions safe for the shoot to proceed?	Yes
Shoot to proceed?	Yes
Name of Lead Tech	[redacted]
Lead Tech Signature	[redacted]
Name of SS/ DDM or Manager	[redacted]
Signed by SS/ DDM or Manager	[redacted]

AGS One
178/179 Cannon Workshops, Cannon Drive, Hertsmere Road,
London
E14 4AS

[redacted]

AGS/MITIE POWRA		
	Answer	**Notes**
Do you have an in date first aid kit and eye wash on site?	Yes	
Are you moving any equipment or materials using a lift or escalator?	No	
Have you read and understood the Risk Assessment and Method Statement for these works, and can the works be completed safely in accordance with them?	Yes	
Identify how you will be securing your work site	Barriers,Hazard Tape	
Are all team operatives trained and certified for the tasks they are undertaking?	Yes	
Are all team members wearing the correct PPE in line with the method statement for the tasks they will be undertaking?	Yes	
Will any of the following be affected by the works?	None	
If required, do you have in date, correctly calibrated and tested equipment for the task?	Yes	
Does the task require you to have a spill kit on site?	No	
Is there any aspect of these works that will bring you or the team into contact with asbestos containing material?	No	
Does the task involve working at height (including working on stairs, landings, and over open access chambers)?	No	

AGS One
178/179 Cannon Workshops, Cannon Drive, Hertsmere Road,
London
E14 4AS

Will you be using a power tool such as drill that require a HAVS assessment?	No
Have all hazards been removed to an acceptable level at this site to allow works to safely continue?	Yes
Do you require any additional resources to protect the environment at this site?	No
Will the noise created by any part of the works affect any site personnel, other contractors, client staff or members of the public (including the stations neighbours)?	No
Are there any additional comments or notes about these works?	No

Pest Control - Report

	Answer	Notes
Photo 1	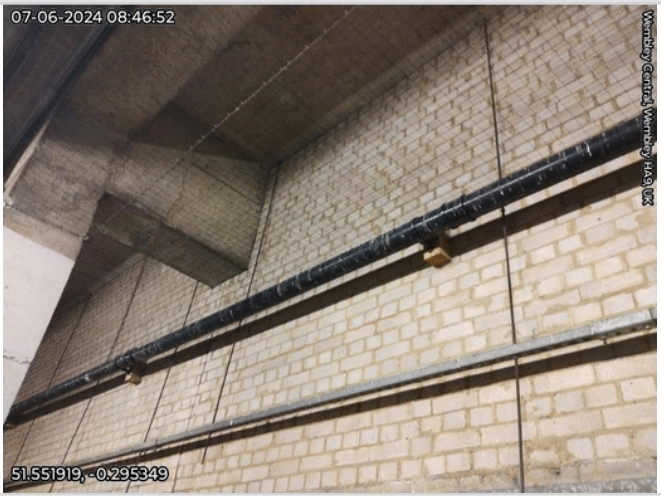	

powered by: BigChange

AGS One
178/179 Cannon Workshops, Cannon Drive, Hertsmere Road,
London
E14 4AS

Photo 2	
Photo 3	
Pest Species Active	Feral pigeon (Columba livia)
Location	Internal
Level of Activity	High
Work Report:	A job work service visit for remedial bird works to Platform 7 and Events Bridge has been carried out. Feral Pigeons have gained access to cable trays and above previously installed Net guard system. Platform 7 -: All accessible bulk fouling/nests and associated detrius has initially been treated using a biocide solution to render all pathogens and bacteria inert.

AGS One
178/179 Cannon Workshops, Cannon Drive, Hertsmere Road,
London
E14 4AS

All accessible bulk fouling/nests and associated detrius has been removed, young Flightless Feral Pigeons have been humanely dispatched.

A Net guard system has been installed to entire length of Platform 7 to encapsulate overhead cable trays to prevent further ingress.

Birdscapes have also been installed to system in the event that Birds are trapped within.

A Pigeon Cull has also been carried out during works with 80 Feral Pigeons taken.

Events Bridge -: Feral Pigeons have gained access above previously installed Netguard system.

Sporadic Bulk Fouling, Nests and associated detrius has initially been treated using a biocide solution to render Pathogens and Bacteria inert.

Accessible Bulk Fouling, Nests and associated detrius has been removed. Flightless Birds have been humanely dispatched.

Where noted repairs have been carried out to previously installed Netguard system to prevent further ingress.

Platform Bridge exit areas-: Netguard systems have been installed to theses areas to reduce ingress points to events Bridge.

Following works remaining required to be carried out

AGS One
178/179 Cannon Workshops, Cannon Drive, Hertsmere Road,
London
E14 4AS

during engineering hours.

Events Bridge Platform 1
Mesh to be installed.

Platform 6 Lift Lobby area
repairs to Net system
including perimetre wire.
Spiking to cable tray.

All works have been carried out as per specification.

Please see Pictures attached.

Product Used:	Other
Other	20x10 50mm netting X3 10x10 50mm netting X3 5x5 50mm netting X3 300m 2mm Stainless Wire 2.5mm copper ferrules 10&8mm stainless Eye bolts Stainless barrel strainers 20m P20 spike Avisil x4
Quantity (g)/(ml):	
Non-Hazardous Waste (Grams)	0.
Hazardous Waste (Grams)	0.
Post Work Photo 1	

powered by: BigChange

AGS One
178/179 Cannon Workshops, Cannon Drive, Hertsmere Road,
London
E14 4AS

Post Work Photo 2	
Post Work Photo 3	
Post Work Photo 4	

AGS One
178/179 Cannon Workshops, Cannon Drive, Hertsmere Road,
London
E14 4AS

Post Work Photo 5



PC_ABM_AW00220_1



AGS One
178/179 Cannon Workshops, Cannon Drive, Hertsmere Road,
London
E14 4AS

PC_ABM_AW00220_2

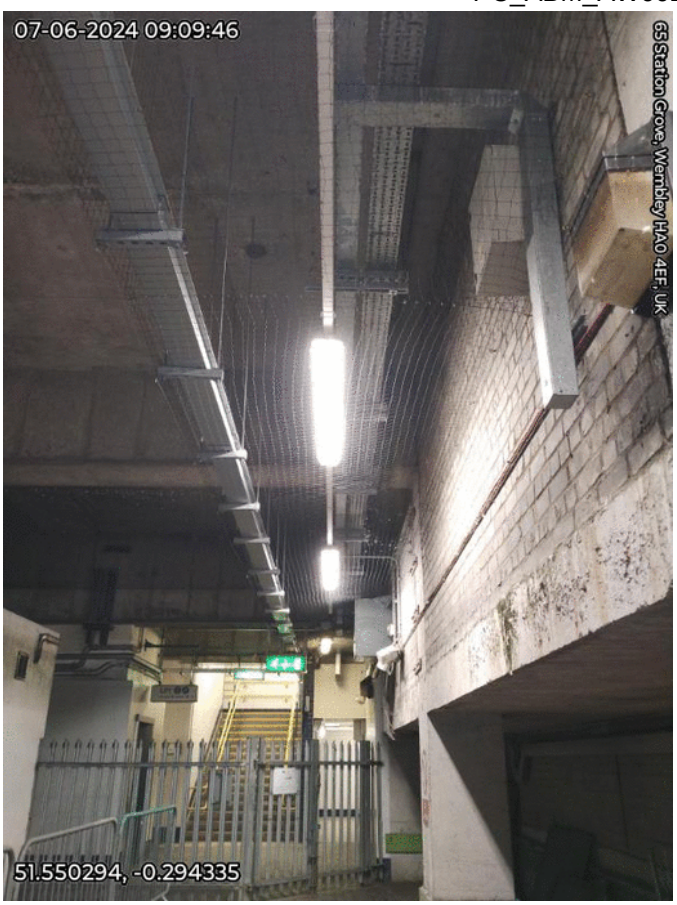

powered by: BigChange

AGS One
178/179 Cannon Workshops, Cannon Drive, Hertsmere Road,
London
E14 4AS

PC_ABM_AW00220_3



AGS One
178/179 Cannon Workshops, Cannon Drive, Hertsmere Road,
London
E14 4AS

PC_ABM_AW00220_4

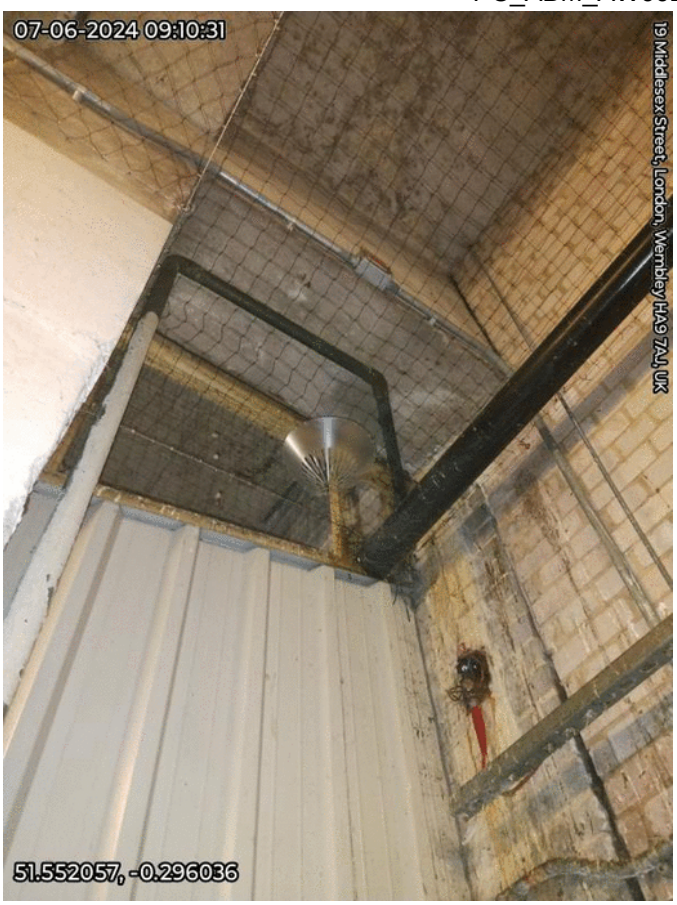

AGS One
178/179 Cannon Workshops, Cannon Drive, Hertsmere Road,
London
E14 4AS

PC_ABM_AW00220_5

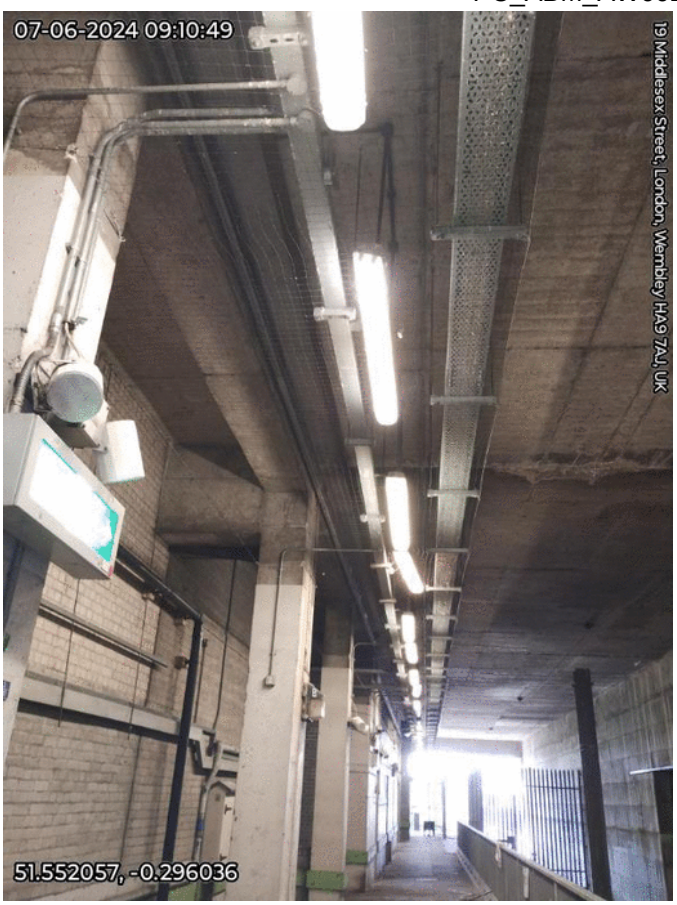

powered by: BigChange

AGS One
178/179 Cannon Workshops, Cannon Drive, Hertsmere Road,
London
E14 4AS

PC_ABM_AW00220_6



powered by: BigChange

AGS One
178/179 Cannon Workshops, Cannon Drive, Hertsmere Road,
London
E14 4AS

PC_ABM_AW00220_7



powered by: BigChange

AGS One
178/179 Cannon Workshops, Cannon Drive, Hertsmere Road,
London
E14 4AS

PC_ABM_AW00220_8



AGS One
178/179 Cannon Workshops, Cannon Drive, Hertsmere Road,
London
E14 4AS

PC_ABM_AW00220_9



AGS One
178/179 Cannon Workshops, Cannon Drive, Hertsmere Road,
London
E14 4AS

PC_ABM_AW00220_10



AGS One
178/179 Cannon Workshops, Cannon Drive, Hertsmere Road,
London
E14 4AS

PC_ABM_AW00220_11



AGS One
178/179 Cannon Workshops, Cannon Drive, Hertsmere Road,
London
E14 4AS

PC_ABM_AW00220_12

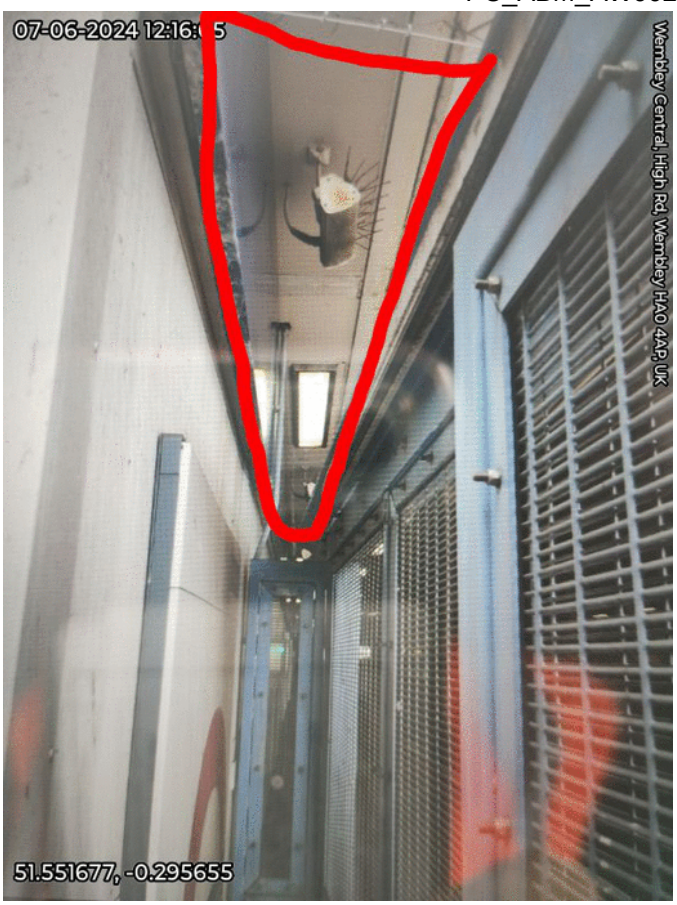

AGS One
178/179 Cannon Workshops, Cannon Drive, Hertsmere Road,
London
E14 4AS

PC_ABM_AW00220_13



AGS One
178/179 Cannon Workshops, Cannon Drive, Hertsmere Road,
London
E14 4AS

PC_ABM_AW00220_14



AGS One
178/179 Cannon Workshops, Cannon Drive, Hertsmere Road,
London
E14 4AS

PC_ABM_AW00220_15

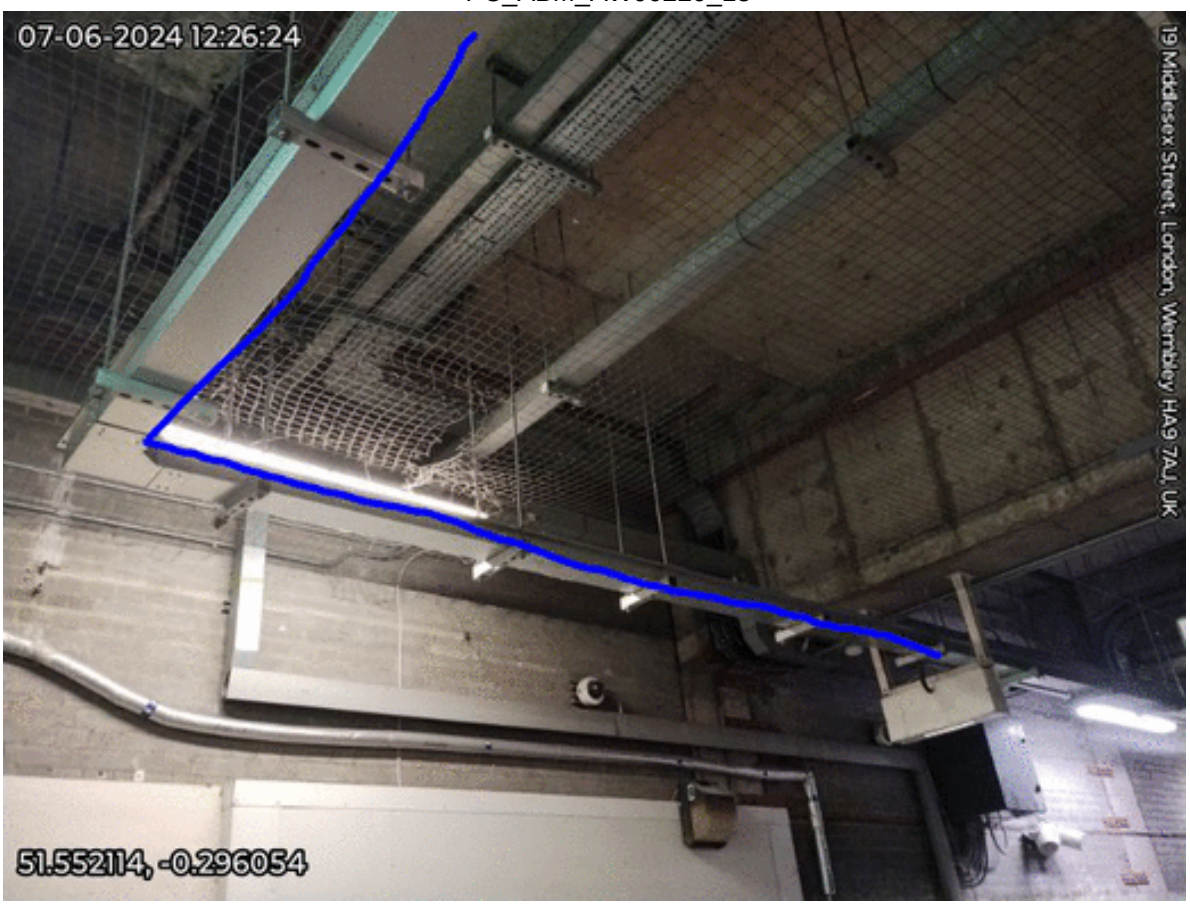

AGS One
178/179 Cannon Workshops, Cannon Drive, Hertsmere Road,
London
E14 4AS

PC_ABM_AW00220_16

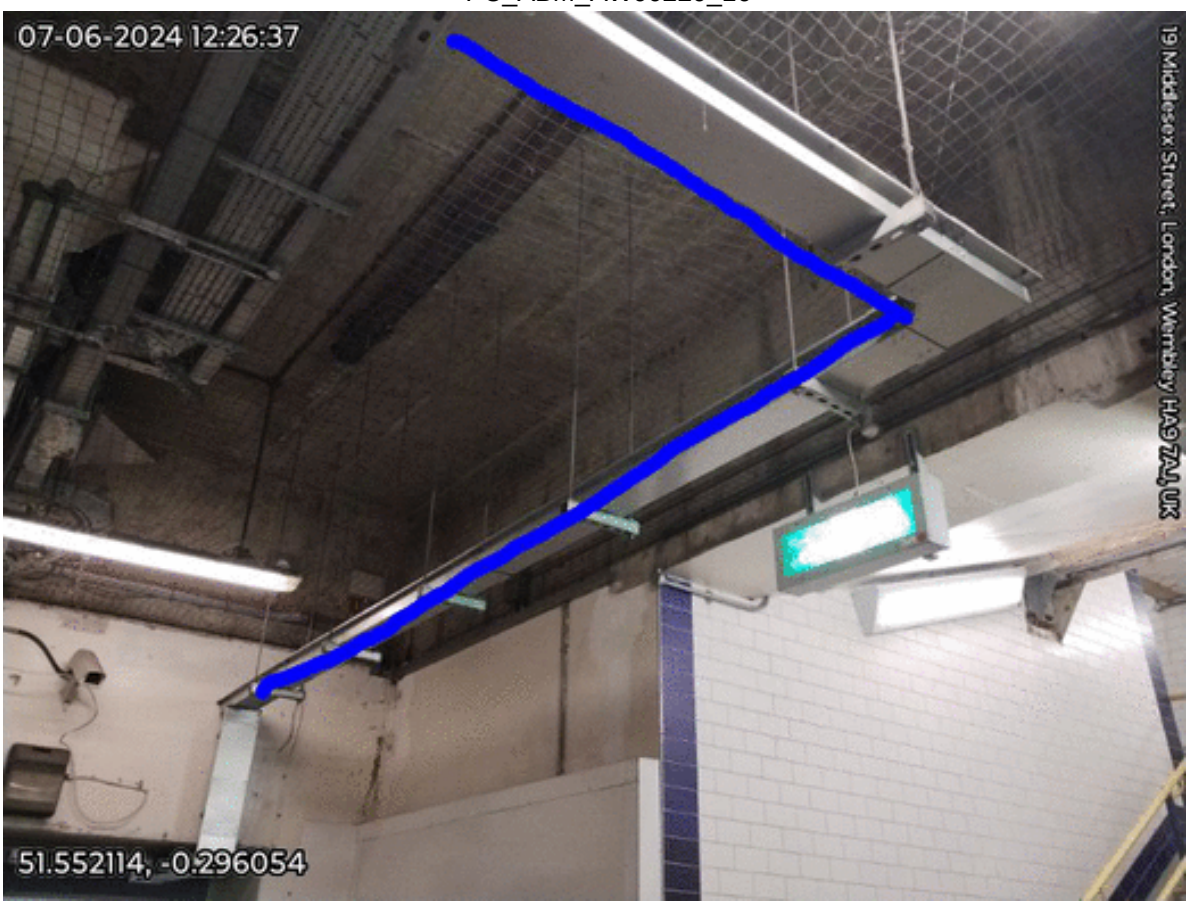

AGS One
178/179 Cannon Workshops, Cannon Drive, Hertsmere Road,
London
E14 4AS

PC_ABM_AW00220_17



AGS One
178/179 Cannon Workshops, Cannon Drive, Hertsmere Road,
London
E14 4AS

PC_ABM_AW00220_18

