AGS One
178/179 Cannon Workshops, Cannon Drive, Hertsmere Road,
London
E14 4AS

Customer	MORDEN LUL STATION (ABM)	Resource	[redacted]
Contact	ABM Pest Helpdesk	Assisted by	[redacted]
Address	82B London Road Morden SM4 5AZ	Job type	ABM - LUL Pest Control - Job
		Reference	PC/ABM/AW00149
		Date	03/05/2024 01:00 - 05:00
		Job duration	04:00:00
Billing address	ABM UK World Business Centre 3, Newall Road London Heathrow Airport Hounslow TW6 2TA	Driving duration	01:42:14
		Distance travelled	0 mi

Notes Proofing - Platform Grounds

[redacted]

[redacted]

AGS - Pre-shoot Checklist		
	Answer	**Notes**
Location:	Morden	
Technician Carrying Out Shoot:	[redacted]	
Second Person:	[redacted]	
Have The Police Been Notified?	Yes	
CAD Number	304202403	
Has the customer and any other contractors/people on site not involved in the shoot, been excluded from the area where shoot is taking place?	Yes	

AGS One
178/179 Cannon Workshops, Cannon Drive, Hertsmere Road,
London
E14 4AS

Do all participating staff understand the procedures for the proposed shoot and have the appropriate PPE and paperwork to complete the work?	Yes
Can the shoot be done safely without affecting or being affected by, other site activities, neighbouring sites, buildings, other premises, houses, open areas and public spaces?	Yes
Before refilling the reservoir on compressed air powered air rifles, have you completed a pre-use visual check on the oxygen refill cylinder?	Yes
Can the shoot be done without endangering non-target animal, protected species (e.g. bats), livestock, other wildlife, trees and vegetation?	Yes
Have arrangements been made for the proper disposal of pest bird bodies?	Yes
Are the weather and lighting conditions safe for the shoot to proceed?	Yes
Shoot to proceed?	Yes
Name of Lead Tech	[redacted]
Lead Tech Signature	[redacted]
Name of SS/ DDM or Manager	[redacted]
Signed by SS/ DDM or Manager	[redacted]

AGS/MITIE General Works at Height Form		
	Answer	**Notes**

AGS One
178/179 Cannon Workshops, Cannon Drive, Hertsmere Road,
London
E14 4AS

Please provide suitable photos to document your working at height set up which shows demarcation and signage.	
Are all staff working at height trained to do so?	Yes
If required, is there suitable edge protection or guarding in place?	N/A

AGS/MITIE POWRA

	Answer	Notes
Do you have an in date first aid kit and eye wash on site?	Yes	
Are you moving any equipment or materials using a lift or escalator?	No	
Have you read and understood the Risk Assessment and Method Statement for these works, and can the works be completed safely in accordance with them?	Yes	
Identify how you will be securing your work site	Hazard Tape	
Are all team operatives trained and certified for the tasks they are undertaking?	Yes	
Are all team members wearing the correct PPE in line with the method statement for the tasks they will be undertaking?	No	

AGS One
178/179 Cannon Workshops, Cannon Drive, Hertsmere Road,
London
E14 4AS

Do you want to complete another Work at Height Permit? - 1	Yes
Will any of the following be affected by the works?	None
Work at Height Permit Required - 2	Working at height permit – Ladder
If required, do you have in date, correctly calibrated and tested equipment for the task?	Yes
Does the task require you to have a spill kit on site?	No
Is there any aspect of these works that will bring you or the team into contact with asbestos containing material?	No
Does the task involve working at height (including working on stairs, landings, and over open access chambers)?	Yes
Work at Height Permit Required	General works at height form

AGS/MITIE Working at Height Permit - Ladder

	Answer	Notes
Do you have the signed ladder permit available to view on your phone/tablet?	No	
Name of manager that has approved the ladder permit	[redacted]	
Please provide suitable photos to document your working at height set up which shows demarcation and signage	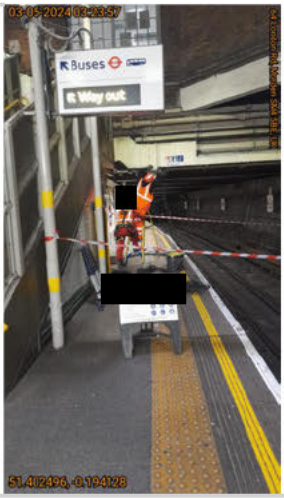	

AGS One
178/179 Cannon Workshops, Cannon Drive, Hertsmere Road,
London
E14 4AS

Are there any overhead obstructions to be considered?	No
Will overhead obstructions stop works?	No
Is the ground secure enough to firmly support a ladder?	Yes
Name of person who will be footing the ladder	[redacted]

Pest Control - Report

	Answer	Notes
Photo 1	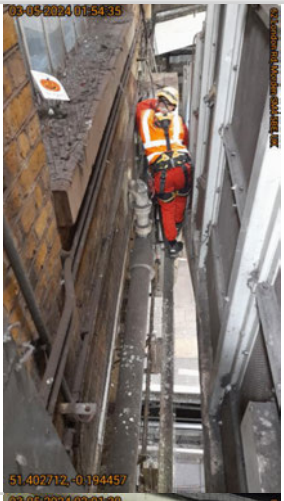	
Photo 2		

AGS One
178/179 Cannon Workshops, Cannon Drive, Hertsmere Road,
London
E14 4AS

Photo 3



Photo 4

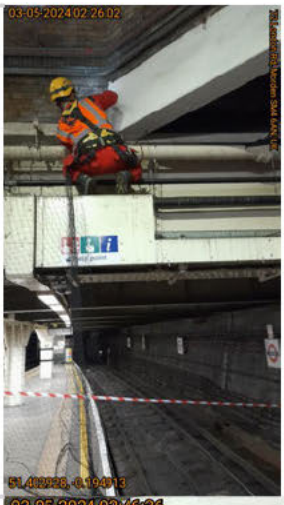

Photo 5



AGS One
178/179 Cannon Workshops, Cannon Drive, Hertsmere Road,
London
E14 4AS

Photo 6

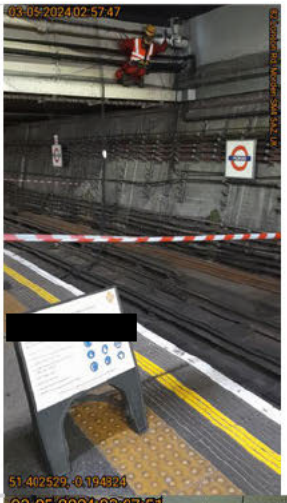

Photo 7

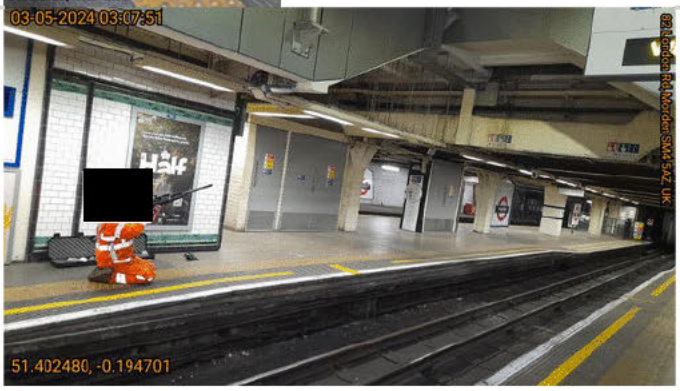

Photo 8

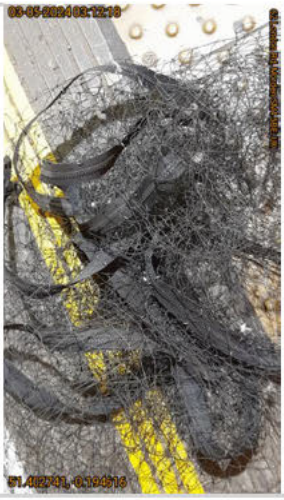

AGS One
178/179 Cannon Workshops, Cannon Drive, Hertsmere Road,
London
E14 4AS

Photo 9	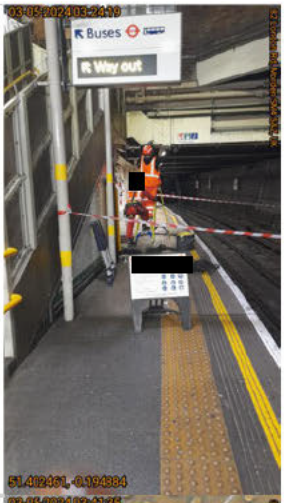
Photo 10	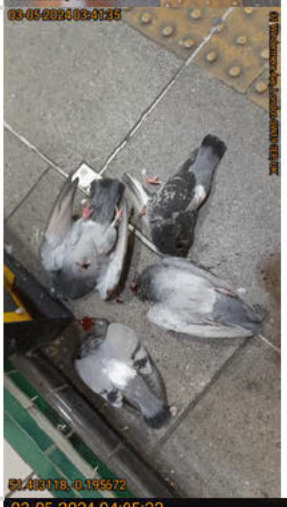
Photo 11	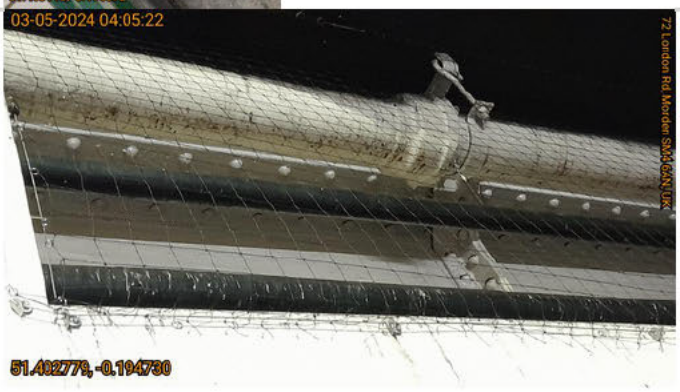

Pest Species Active	Feral pigeon (Columba livia)
Location	External
Level of Activity	Medium

AGS One
178/179 Cannon Workshops, Cannon Drive, Hertsmere Road,
London
E14 4AS

Work Report:	The amount of work covered today includes: 1. Removal of old nettings along the walkway crossing the area above platform 5. 2. Installation of new nettings on the areas where the old nettings were removed today. 3. Installation of new netting on the areas where old mesh were removed above platform 5 during previous visit. 4. Pigeon culling which in the dispatch of 4 Pigeons at site. At this stage, it can be said that all aspects of the work at Morden station and Garth House have generally been completed, except for some finishing touches like carrying out an overall inspection on all the completed work to detect and close any possible ingress points mistakenly left out while the work was going on; clean up the pigeon guano on some spots on the tracks; carry out further pigeon cull and install pigeon spikes to close up some gaps. The above remaining work at site will require only a 2-3 work team with working at height equipment to accomplish in a one night shift after track protection is booked with the TAC.
Recommendations (Environmental/ Housekeeping/ Hygiene)	None
Recommendations (Fabric/ Proofing/ Structural)	As per the details of this report
Recommendations (Other)	As per the details of this report

powered by: BigChange

AGS One
178/179 Cannon Workshops, Cannon Drive, Hertsmere Road,
London
E14 4AS

Product Used:	Other
Other	Netting and bond wire
Quantity (g)/(ml):	
Non-Hazardous Waste (Grams)	.15
Hazardous Waste (Grams)	0.
Post Work Photo 1	
Post Work Photo 2	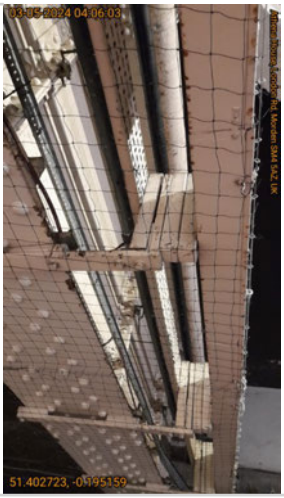

powered by: BigChange

Post Work Photo 3	
Post Work Photo 4	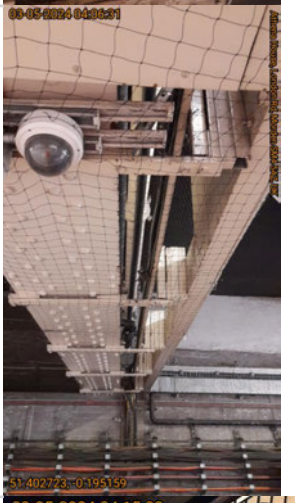
Post Work Photo 5	

Site Specific Risk Assessment		
	Answer	**Notes**

AGS One
178/179 Cannon Workshops, Cannon Drive, Hertsmere Road,
London
E14 4AS

RAMS:	The original RAMS for this work is sufficient and enough given that no additional hazard which can cause harm was found during the site specific risk assessment I carried out today at site
Contract:	Pest control
Task:	Bird proofing
Equipment & Substances used:	Harness
Persons Affected: Employees	No
Persons Affected: Subcontractors	No
Persons Affected: Public	No
Persons Affected: Others	No
1.Hazard Description	N/A
1.Possible Effects	N/A
1.Control Measures	N/A
1.Before	Low
1.After	Low
Will the Method Statement for this Work Task require a "Short Notice Change to the Method Statement"?	No
Signature:	[redacted]