AGS One
178/179 Cannon Workshops, Cannon Drive, Hertsmere Road,
London
E14 4AS

Customer	MORDEN LUL STATION (ABM)	Resource	[redacted]
Contact	ABM Pest Helpdesk	Assisted by	[redacted]
Address	82B London Road Morden SM4 5AZ	Job type	ABM - LUL Pest Control - Job
		Reference	PC/ABM/AW00135
		Date	29/04/2024 01:00 - 05:00
		Job duration	04:00:00
Billing address	ABM UK World Business Centre 3, Newall Road London Heathrow Airport Hounslow TW6 2TA	Driving duration	00:43:55
		Distance travelled	0 mi

Notes Proofing - Platform Grounds

[redacted]

[redacted]

AGS - Pre-shoot Checklist		
	Answer	**Notes**
Location:	Morden	
Technician Carrying Out Shoot:	[redacted]	
Second Person:	[redacted]	
Have The Police Been Notified?	Yes	
CAD Number	2904202401	
Has the customer and any other contractors/people on site not involved in the shoot, been excluded from the area where shoot is taking place?	Yes	

powered by: BigChange

AGS One
178/179 Cannon Workshops, Cannon Drive, Hertsmere Road,
London
E14 4AS

Do all participating staff understand the procedures for the proposed shoot and have the appropriate PPE and paperwork to complete the work?	Yes
Can the shoot be done safely without affecting or being affected by, other site activities, neighbouring sites, buildings, other premises, houses, open areas and public spaces?	Yes
Before refilling the reservoir on compressed air powered air rifles, have you completed a pre-use visual check on the oxygen refill cylinder?	No
Can the shoot be done without endangering non-target animal, protected species (e.g. bats), livestock, other wildlife, trees and vegetation?	Yes
Have arrangements been made for the proper disposal of pest bird bodies?	Yes
Are the weather and lighting conditions safe for the shoot to proceed?	Yes
Shoot to proceed?	Yes
Name of Lead Tech	[redacted]
Lead Tech Signature	[redacted]
Name of SS/ DDM or Manager	[redacted]
Signed by SS/ DDM or Manager	[redacted]

AGS/MITIE POWRA		
	Answer	**Notes**

AGS One
178/179 Cannon Workshops, Cannon Drive, Hertsmere Road,
London
E14 4AS

Do you have an in date first aid kit and eye wash on site?	Yes
Are you moving any equipment or materials using a lift or escalator?	No
Have you read and understood the Risk Assessment and Method Statement for these works, and can the works be completed safely in accordance with them?	Yes
Identify how you will be securing your work site	Hazard Tape
Are all team operatives trained and certified for the tasks they are undertaking?	Yes
Are all team members wearing the correct PPE in line with the method statement for the tasks they will be undertaking?	Yes
Do you want to complete another Work at Height Permit? - 1	Yes
Will any of the following be affected by the works?	None
Work at Height Permit Required - 2	Working at height permit – Ladder
If required, do you have in date, correctly calibrated and tested equipment for the task?	Yes
Does the task require you to have a spill kit on site?	No
Is there any aspect of these works that will bring you or the team into contact with asbestos containing material?	No
Does the task involve working at height (including working on stairs, landings, and over open access chambers)?	Yes
Work at Height Permit Required	Working at height permit - Tower Scaffold

AGS One
178/179 Cannon Workshops, Cannon Drive, Hertsmere Road,
London
E14 4AS

AGS/MITIE Working at Height Permit - Ladder		
	Answer	**Notes**
Do you have the signed ladder permit available to view on your phone/tablet?	No	
Name of manager that has approved the ladder permit	[redacted]	
Please provide suitable photos to document your working at height set up which shows demarcation and signage	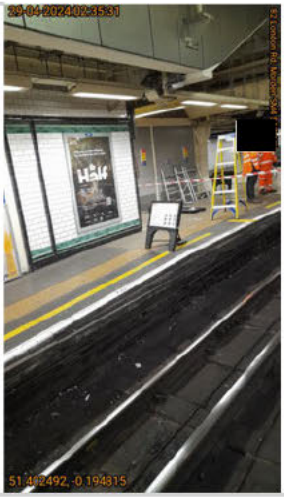	
Are there any overhead obstructions to be considered?	No	
Will overhead obstructions stop works?	No	
Is the ground secure enough to firmly support a ladder?	Yes	
Name of person who will be footing the ladder	[redacted]	

AGS/MITIE Working at Height Permit - Tower Scaff		
	Answer	**Notes**

AGS One
178/179 Cannon Workshops, Cannon Drive, Hertsmere Road,
London
E14 4AS

Please provide suitable photos to show the fully erected tower and correct set up which shows demarcation and signage.	
Name of approved PASMA certified operative	[redacted]
PASMA number	[redacted]
Photo of PASMA certified engineer card	
Expiry of PASMA certification	30-05-2028 00:00

AGS One
178/179 Cannon Workshops, Cannon Drive, Hertsmere Road,
London
E14 4AS

Photo of signed & dated scaffold tag	

Pest Control - Report

	Answer	Notes
Photo 1		
Photo 2		

powered by: BigChange

We are ONE for a reason!

AGS One
178/179 Cannon Workshops, Cannon Drive, Hertsmere Road,
London
E14 4AS

Photo 3



Photo 4

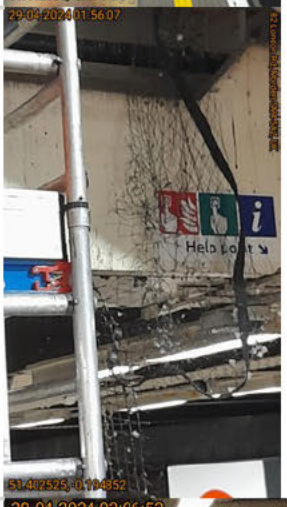

Photo 5

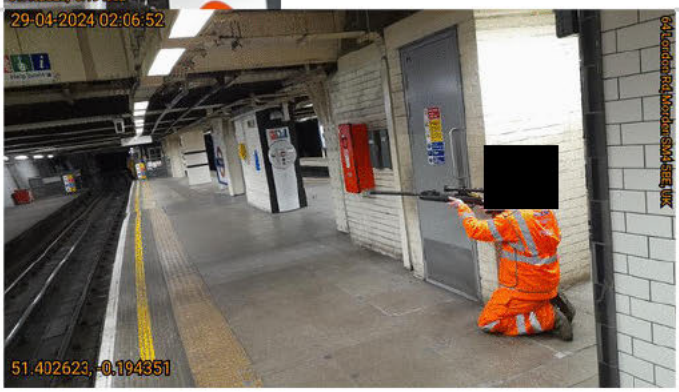

AGS One
178/179 Cannon Workshops, Cannon Drive, Hertsmere Road,
London
E14 4AS

Photo 6	
Photo 7	
Photo 8	

AGS One
178/179 Cannon Workshops, Cannon Drive, Hertsmere Road,
London
E14 4AS

Photo 9	
Photo 10	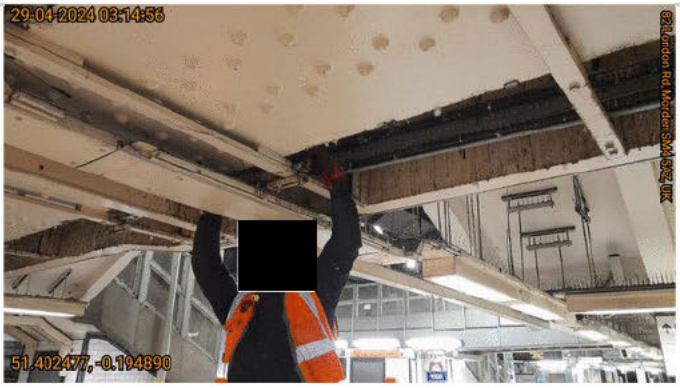
Photo 11	
Pest Species Active	Feral pigeon (Columba livia)
Location	External
Level of Activity	Medium

AGS One
178/179 Cannon Workshops, Cannon Drive, Hertsmere Road,
London
E14 4AS

Work Report:	The amount of work covered today includes: 1. Old nettings and mesh were removed along the crossing walkway above platforms 3 and 4; 2. Installation of new nettings on the areas where the old nettings were removed; 3. Pigeon culling was carried out and 3 pigeons dispatched.
Recommendations (Environmental/ Housekeeping/ Hygiene)	None
Recommendations (Fabric/ Proofing/ Structural)	None
Recommendations (Other)	None
Product Used:	Other
Other	Netting and bond wire
Quantity (g)/(ml):	
Non-Hazardous Waste (Grams)	0.
Hazardous Waste (Grams)	0.
Post Work Photo 1	

powered by: BigChange

AGS One
178/179 Cannon Workshops, Cannon Drive, Hertsmere Road,
London
E14 4AS

Post Work Photo 2



Post Work Photo 3

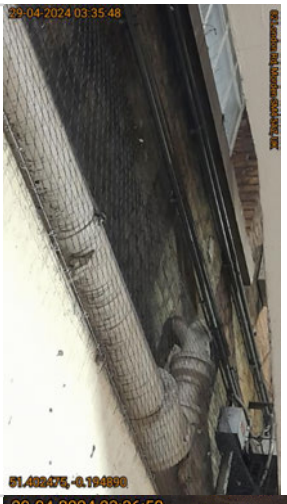

Post Work Photo 4



AGS One
178/179 Cannon Workshops, Cannon Drive, Hertsmere Road,
London
E14 4AS

Post Work Photo 5	

Site Specific Risk Assessment		
	Answer	**Notes**
RAMS:	The original RAMS for this work is sufficient and enough given that no additional hazard which can cause harm was found during the site specific risk assessment I carried out today at site	
Contract:	Pest control	
Task:	Bird proofing	
Equipment & Substances used:	Scaffolding, ladder, netting and mesh	
Persons Affected: Employees	No	
Persons Affected: Subcontractors	No	
Persons Affected: Public	No	
Persons Affected: Others	No	
1.Hazard Description	N/A	
1.Possible Effects	N/A	
1.Control Measures	N/A	
1.Before	Low	
1.After	Low	
Will the Method Statement for this Work Task require a "Short Notice Change to the Method Statement"?	No	

AGS One
178/179 Cannon Workshops, Cannon Drive, Hertsmere Road,
London
E14 4AS

Signature: [redacted]